



ACCELERATE 2023

FEMALE SALE



SALE CATALOGUE

FRI 29 SEP 2023

READY TO FAST-TRACK YOUR SUCCESS?

BUYERS' INFORMATION

Page 3	Welcome
Pages 4-7	Sale Information
Pages 8	Selecting Genetics for Improved MSA
Page 9	Biographies of Brian Leslie and Dick Whale
Page 10	The JAD Advantage
Page 11-12	Info on Structural Assessments
Pages 13-14	Breaking Down BREEDPLAN
Page 15	BREEDPLAN Percentiles Table
Page 16	Sale Venue, Location Map + Accommodation
Pages 20-82	Sale Lots



PLEASE
BRING THIS
CATALOGUE
WITH YOU TO
THE SALE

THE SALE



1pm
Friday
29 September
2023



Sale Location:
"Greenvale", 911
Loombah Road,
Yeoval NSW



Download PDF from:
jadspecklepark.com.au



View videos
of all lots on
YouTube

THE OFFERING



41 Registered Unjoined Yearling Stud Heifers



9 Registered Proven Stud Donors/Females



10 Recipients with ET-bred Registered Stud Heifers Calves



Stud Semen

DISCLAIMER: The descriptions of the animals in this catalogue, including their pedigree and other genetic information, has not been verified by the Vendors or the Selling Agents. Whilst all care is applied in producing this catalogue, industry experience suggests that up to 4-5% of DNA parent verification tests may have errors. Consequently, the Vendors and the Selling Agents and their representative(s) do not assume any responsibility whatsoever for the correctness, use or interpretation of the information on animals included in this sale catalogue. Prospective purchasers should satisfy themselves by inspection or otherwise as to the accuracy of the particulars.



2023 JAD SPECKLE PARK ACCELERATE FEMALE SALE.

PATTERNED FOR PROFIT.

Our family welcomes you to the 2023 JAD Speckle Park ACCELERATE Female Sale. Thank you very much for showing an interest in our program. This is not a new annual event for JAD but rather a rare opportunity to secure stud females from the heart of our herd.

When we established JAD Speckle Park stud in 2016, we did so with a view to consistently produce commercially-relevant registered Speckle Park that were rich in data, and built on foundations of functional genetics combined with the utmost selection pressure placed on structure and docility. We have made **multiple research trips** to Canada, New Zealand and across Australia to find the most relevant Speckle Park genetics to match our breeding objectives. Few Speckle Park studs have invested as much, travelled as widely to research genetics in the flesh, and culled as hard as JAD has. Indeed, we feel we have had to cull too hard to achieve our breeding goals. The “strike rate” has been too low by our high standards and we have acted appropriately - in the best interests of the breed.

We named this sale the ACCELERATE Female Sale because we truly believe that purchasers today will be able to accelerate the advancement of their stud herds with the females in this catalogue. We aim to view each sire before using him in our stud program - a flashy photo just doesn't cut it for us as we have learnt the hard way that the substance is too-often lacking. We want a **consistent herd of high quality, with a low percentage of “waste”** in the system. We are able to share the elite genetics in this catalogue as a result of our extensive efforts in recent years to grow our herd. Last Spring/Summer, we transferred 646 embryos and our main reason for this has been to replicate our best and then apply significantly high pressure on the female herd. **Through having large numbers, the cream has to fight its way to the top.**

In the yearling stud heifers, you will find females who are not only **fully performance recorded** themselves, but so too are their dams, sires and most grandparents. This can give purchasers confidence in the accuracy of the EBVs published with each animal. All mature animals have been independently assessed for structure and docility by Dick Whale, Independent Breeding & Marketing Services (IBMS). Dick has worked with us right from the start. In our first year-drop, we had just one animal - a bull - score an elusive seven out of eight in Dick's grading system. Within this catalogue, there are **16 females who scored 7/8** - and in many cases, so too did their dam. This demonstrates the significant inroads made over the past seven years.



JAD Speckle Park is one of very few studs that carry a **five-star Breedplan Completeness of Performance** rating. Although we put a lot of emphasis on Breedplan and data, our core fundamentals are with the utmost importance placed on temperament, fertility, feet and legs, scrotal, and udder quality. We are about **breeding for longevity** to ensure commercial relevance for us and our clients. Thank you for taking the time to inspect our catalogue, and we hope to see you on September 29.

With thanks,

Justin, Amy, Jack and Mitchell Dickens.



Program:

- ▶ Inspections: From 9am
- ▶ Sale: 1pm
- ▶ Complimentary morning tea, lunch and post-sale refreshments will be available
- ▶ Join us after the sale for a social get-together in the JAD Sale Complex!

Selling Agents and Auctioneer:

The sale will be conducted as a video auction by Bowyer and Livermore, with Brian Leslie, Dairy Livestock Services (DLS), as Guest Auctioneer. All animals will be available for pre-sale inspection on the day of the sale.



Bowyer and Livermore: (02) 6331 5166
 Nick Fogarty: (0409) 070 225
 Todd Clements: (0429) 070 225
 Justin Guy: (0421) 467 520



Brian Leslie: (0418) 365 934

All lots will be sold under the Australian Livestock & Property Agents Association Ltd Standard Stud Stock Auction Terms and Conditions of Sale. If unfamiliar with these terms, please contact Bowyer and Livermore. Please check with the Selling Agents to obtain a buyer's number and registration slip, if you are considering bidding in the sale. Successful purchasers are requested to give written advice to the Selling Agents, regarding transport arrangements, at the sale's conclusion.

Outside Agents:

A rebate of 2% is offered to outside agents who introduce buyers to the selling agent in writing at least 24 hours prior to the sale, and settle accounts on the purchaser's behalf within 7 days of the sale.

Supplementary Information:

A Supplementary Sheet will be published a couple of days prior to the sale and available on sale day. This will include current scan data, bodyweights, and genetic testing results for the ET calves (lots 51-60).

Insurance:

Purchasers are strongly encouraged to immediately insure their new acquisition(s). Stud animals are a valuable and vulnerable piece of farm equipment.

Unable to Attend the Sale?



Bid online via AuctionsPlus or Elite Livestock Auctions - your choice.



The sale will be interfaced as a sequential auction on both AuctionsPlus and Elite Livestock Auctions, with live video and audio streamed for online bidders and viewers. There will also be individual videos of each live lot posted to these online platforms in the weeks leading up to the sale. If you are not already registered with one of these online

bidding platforms, please register as a user at least 24 hours prior to the sale in order to bid. Note that transport arrangements must be organised on sale day. See page 18 for more details.

Phone Bidding: If you would prefer to place your bids over the phone, please contact one of the Bowyer and Livermore agents at least 24 hours prior to the sale to make arrangements.

GST:

All animals are sold exclusive of Goods and Services Tax (GST). Ie: If a female is sold for \$5000, you will be charged \$5500.

Mobile Reception:

Mobile phone reception will be stabilised at the sale venue through external boosters. For phone bidding, please contact a Bowyer and Livermore agent.



Herd Health:

Some animals in the catalogue have minor pinkeye scarring, not deemed detrimental to their functionality. We strongly recommend annual animal health booster shots.

YEARLING STUD HEIFERS:

- ▶ DNA tested to verify they are not persistently infected (PI test) with Pestivirus
- ▶ Tick fever vaccinated (3-germ) on 24/8/2023
- ▶ Pestigard booster administered on 24/8/2023
- ▶ 7-in-1 booster administered on 24/8/2023
- ▶ Drenched with Eprinex Pour-on on 15/6/2023

PUREBRED COWS:

- ▶ DNA tested to verify they are not persistently infected (PI test) with Pestivirus
- ▶ Tick fever vaccinated (3-germ) on 24/8/2023
- ▶ Pestigard booster administered on 24/8/2023
- ▶ 7-in-1 booster administered on 24/8/2023
- ▶ Stampede lice treatment applied on 21/6/2023

RECIPIENT COWS:

- ▶ Tick fever vaccinated (3-germ) on 24/8/2023
- ▶ Pestigard booster administered on 21/7/2023
- ▶ 7-in-1 booster administered on 21/7/2023
- ▶ Selovin, Multimin and Stampede on 15/6/2023

ET HEIFER CALVES ON RECIPIENT COWS:

- ▶ DNA tested to verify they are not persistently infected (PI test) with Pestivirus
- ▶ Tick fever vaccinated (3-germ) on 24/8/2023
- ▶ 7-in-1 vaccine administered on 24/8/2023
- ▶ Pestigard to be administered prior to sale day.

Under the Johnes Beef Assurance Score (J-BAS) system, JAD Speckle Park carries a J-BAS 6.

The JAD Guarantee:

All females are sold as guaranteed breeders at the time of sale. In the unlikely event that a female cannot be bred naturally within six (6) months from the date of the sale or by the time the female reaches 22 months old, the vendor will either:

- 1) Provide a satisfactory replacement, or
- 2) Provide a cash refund equal to the purchase price less salvage price. No credits provided.

The guarantee covers the purchase price of the animal without interest, costs and damages. This guarantee becomes null and void if the purchaser puts the female into a flush program prior to getting her in calf post-sale. It is the purchaser's responsibility to provide a certificate from a registered veterinarian outlining the nature of any claim and state that it is not the result of illness, injury or misadventure. We recommend that all purchasers discuss injury insurance of their purchases at the sale with the on-site representatives

or their agent. This guarantee is in addition to the normal terms and conditions governing auction sales. A pregnancy confirmation does not guarantee that a healthy, live calf will be born. In the event that a purebred female aborts her calf or fails to birth a live, healthy calf, JAD Speckle Park will provide two straws of semen from the JAD LN Tank, free of charge and for within-herd use only. It is the purchaser's responsibility to collect/transport this semen. In the case of mature females (lots 42-50), we invite the purchasers to leave these females at JAD, free of charge, until they are confirmed pregnant. Delivery costs, once pregnancy has been confirmed, are the responsibility of the purchaser.

Freight:

Formal possession, risk and expenses pass to the buyer at the fall of the hammer. JAD Speckle Park and/or agents, Bowyer & Livermore, can arrange transport. Macdeb Livestock Transport will have trucks present on sale day, heading both north and south.

- ▶ **Macdeb Livestock Transport.** Contact Mac Jones at (0408) 572 507.

Frozen Genetics:

- ▶ All semen is stored at Holbrook Breeders Australia. Any eligibility for export is noted individually with each lot. The default is domestic-use only. Insurance and freight ex. Holbrook is the responsibility of the purchaser.

Embryo Collection Disclaimer

No heifers in this catalogue have been flushed prior to sale. Mature cows who are also ET Donors are identified as such on the SPI Animal Register.

Breedplan:

We are proud of our commitment to the collection and reporting of performance data for BREEDPLAN. By submitting raw data to the system, we are ultimately improving the accuracy of resultant EBVs to deliver real value to our clients to assist in their decision-making. JAD Speckle Park has a five-star Breedplan Completeness of Performance rating. Speckle Park GROUP BREEDPLAN EBVs reported in this catalogue come from the August-2 2023 run. See further information about BREEDPLAN EBVs and a Percentiles Table on pages 14-16.

Veterinarian's Physical Examination of Bulls/Females:

Females:

The reproductive tract of mature purebred females (mature stud cows and unjoined heifers of sufficient age to be definitive) has been checked by Dr Felix Coates, Holbrook Breeders Australia. A letter confirming this examination is available upon request. See the JAD Guarantee on page 5.

Raw Data:

Fat and muscle scanning of the unjoined yearling stud heifers was carried out on August 19, 2023, by Roger Evans, Bovine Scanning Services Pty Ltd, Tamworth, when the heifers were 11-13 months old. This data was submitted to Breedplan and will be published as part of the Supplementary Sheet. Raw data has been submitted for all mature stud females - view the Traits Analysed section under each animal's EBV table, to view what raw data has been submitted to Breedplan for that animal.

DNA Testing:

All purebred females have been fully DNA tested at Neogen Australasia, with results published:

100K SNP Profile for every purebred female	
	Parent Verification (PV) for every purebred Speckle Park in the sale
Coat Colour	RGF – homozygous dominant black RGC – dominant black/recessive red RGW - wild type red gene carrier
Poll/Horn Testing	PcPc – homozygous polled HPC – carries one copy of the horn gene
Myostatin	NC – non-carrier of the nt821 myostatin gene C – carrier of one copy of the nt821 myostatin gene
Leptin	Represented as TT, CT or CC. Read the following page for more information about Leptin.

Leptin Testing:

JAD Speckle Park was the first Australasian Speckle Park stud to undertake DNA testing specifically for economically-important beef production traits, including leptin. All purebred lots have their Leptin test results published. Leptin TT is the preferred genotype - TT cattle will show improved carcass traits over CC cattle, with CT cattle being somewhere in the middle. Cattle inherit one copy of the gene from their dam, and one copy from their sire. This means that if you have a TT bull, the calves can only be either CT or TT, as he only passes down one T allele.

Leptin is a mammalian hormone with the primary function of decreasing appetite - it is known as the 'appetite gene'. Leptin TTs have an overall increased rate of fat accumulation compared to leptin CC. For Leptin TTs, this mainly results in:

- ▶ Increased weaning weight
- ▶ Increased cow productive life due to increased body condition
- ▶ Increased milk production
- ▶ Increased 12th rib backfat
- ▶ Impacts yield grade and marbling

Registration Transfers with Speckle Park International (SPI):

JAD Speckle Park will carry out and pay for ownership transfers of registered lots on behalf of the purchaser. This task will be completed within one month of the sale.

Visitor Safety:

All of the sale animals have been screened for temperament and are quiet to handle under normal circumstances. However, there are inherent risks with cattle handling.

VISITORS ENTER THE CATTLE PENS AT THEIR OWN RISK. CHILDREN/PRAMS MUST NOT ENTER THE PENS.

People entering the yards are at risk of injury. Sale day places extraordinary pressure on the animals as they experience an entirely foreign environment. Do not crowd the females or loiter inside the pens.

When You Get Your New Female(s) Home

On arrival at their new home it is important a suitable mob of animals (eg: pregnant cows, steers) is yarded to greet the new female(s), to minimise stress on them. Speckle Park can take offence at being left alone - they prefer company.

Thank You, Thank You, Thank You:

Sales like this one don't just happen - they take a whole team effort, and we are so grateful to those who have assisted us:

- ▶ First and foremost, thank you to Justin's parents, Tony and Kate Dickens, for everything they do for us
- ▶ Our highly valued team member, Stewart McKenzie. Thanks Stew for all your efforts throughout the year
- ▶ Justin's sister, Kimberly, and her partner, Michael, who provide the catering at our sale and do a cracking job!
- ▶ Justin's cousin, Kristy Judge, and her family, who come to our sales, chip in, and help make sale day a memorable occasion for our entire family
- ▶ Our long-time friend, Paul Keating (Keato), who helps at every JAD sale and loves a good Speckle Park steak!
- ▶ Our friend and contract breeding partner, Bill Findlay
- ▶ Great friends, the McKenzie family, Maungahina Stud, NZ, whose genetics are highly represented in this catalogue and we are very grateful for this opportunity
- ▶ Nick Fogarty, Todd Clemens, Justin Guy and the entire team at Bowyer & Livermore
- ▶ Guest auctioneer, Brian Leslie, Dairy Livestock Services
- ▶ The teams from AuctionsPlus and Elite Livestock Auctions
- ▶ Dick Whale, Independent Breeding & Marketing Services
- ▶ Dr Stuart Geard and the highly professional team from Holbrook Breeders Australia.

A big shout-out and thank you to all Speckle Park stud breeders who share our common goal to see this breed thrive and prosper on its truly admirable qualities. Achieving wider recognition for a relatively new breed is no easy feat. We must continue to work together to prove the breed's undeniable merits. Thank you.

COLOUR PATTERN GUIDE

It is important to understand how Speckle Park colour patterns work in order to achieve your breeding goals. While some breeders are mostly interested in producing speckled cattle, others want to inject the notorious hybrid vigour of Speckle Park, while retaining predominantly black herds. For example, when a solid black Speckle Park bull is joined with 100% purebred Angus cows, the resulting calves will be solid black. Another example is when Angus cows are joined to a white Speckle Park bull, the resulting calves will be predominately speckled.

Speckle Park cattle have four distinct colour patterns; speckled, leopard, white pointed and solid black. The speckle and leopard colour pattern are genetically the same except for varying degrees of spotting. Some Speckle Park cattle can produce red colour patterns if both parents carry the recessive red gene.

Please remember when dealing with nature individual results will vary.

The guide is just that – a guide – and Mother Nature has the final say.

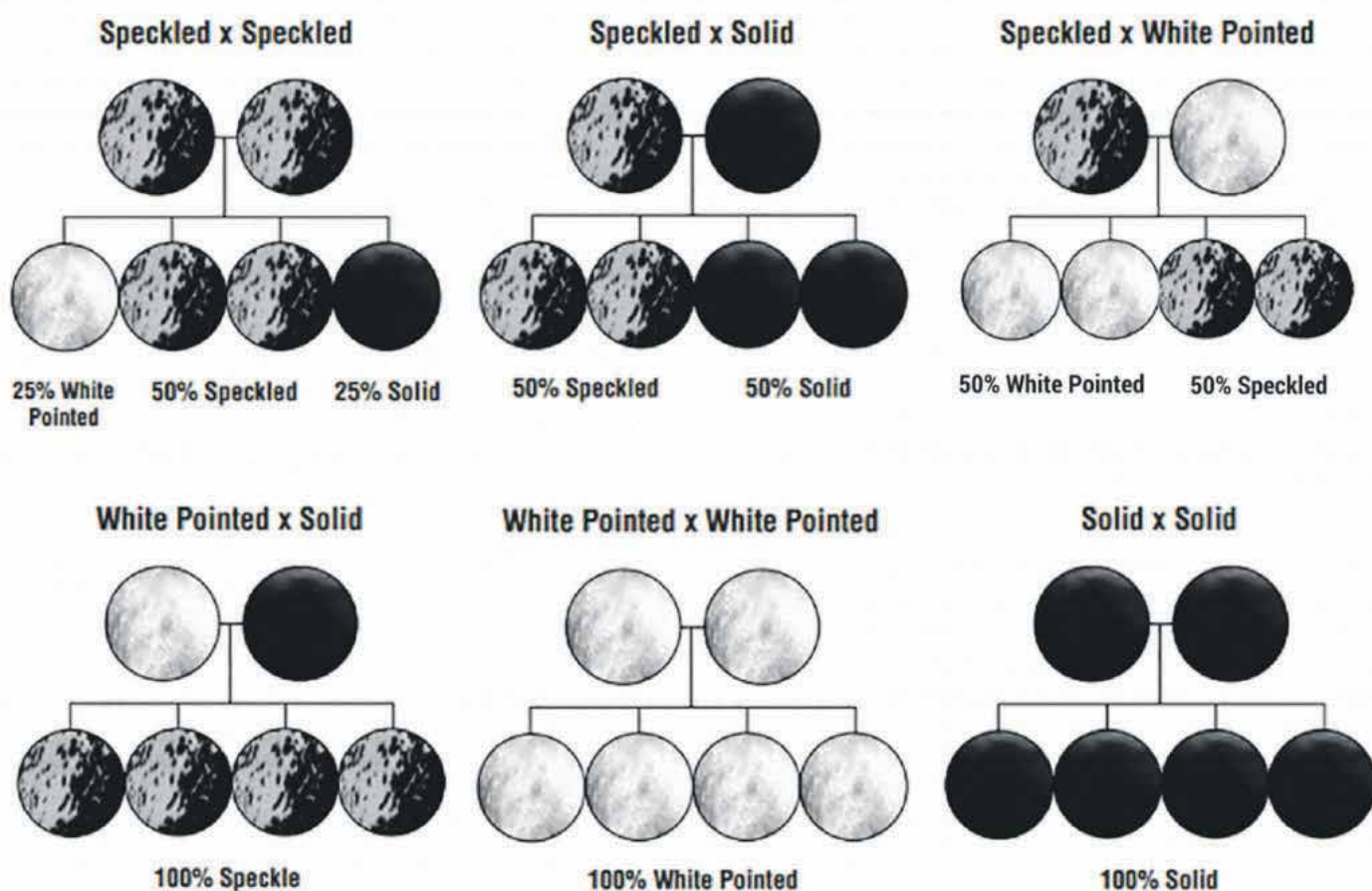



SELECTING GENETICS FOR IMPROVED MSA

The different components affecting whether carcasses meet MSA compliance specifications are all influenced to some extent by genetics and can be improved through the selection of animals with appropriate genetics.

MEAT COLOUR & PH

Dark meat colour (ie. over an AUSMEAT score of 3), commonly referred to as 'dark cutting' is associated with low muscle glycogen levels in the live animal prior to slaughter, thus resulting in an unappealing product for consumers. Similarly, if there is only a small amount of muscle glycogen present pre-slaughter, pH may not decline to the required level. Maintaining glycogen levels pre-slaughter is consequently of utmost importance and can be achieved by minimising stress and/or activity both on-farm and in the lead up to slaughter. Cattle with poor temperament have an adverse effect on the cattle around them, all of which results in higher pH carcasses and a higher incidence of dark cutting. Selection for improved temperament can be achieved by ensuring that all animals used in a breeding program have acceptable temperament.

Further, research has demonstrated that animals with higher muscle content, as defined by size of carcass eye muscle area (EMA) adjusted for hot standard carcass weight, is strongly associated with reduced incidence of dark cutting. A reduction in the incidence of dark cutting in high muscled cattle also complements the other advantages of muscular cattle, such as increased retail beef yield and processing efficiency. Selection for increased muscle content in a standard weight carcass can be achieved by selection of animals with higher EMA EBVs. EMA EBVs are estimates of the genetic differences between animals in eye muscle area at the 12/13th rib site in a standard weight steer carcass, with higher EBVs associated with larger eye muscle area. For example, an animal with an EMA EBV of +1.7 mm would be expected to produce calves with larger eye muscle area than an animal with an EMA EBV of +0.1 mm, relative to carcass weight.

RIB FAT THICKNESS & FAT DISTRIBUTION

Rib fat thickness is the measured depth of subcutaneous fat over the quartered rib site between the 5th and 13th ribs. A covering of fat is needed to protect the high value primal cuts from rapid chilling, which can cause toughening, and to enhance eating quality and appearance. In addition to minimum fat levels, a key requirement for all beef markets is to have adequate cover over the high-value cuts along the loin (back) and rump. MSA requires carcasses to have adequate fat coverage over all major primals, with an area of inadequate fat distribution not being greater than 10cm x 10cm over each individual primal. Selection for adequate rib fat and fat distribution can be achieved by selection of animals with appropriate Rib and Rump Fat EBVs. Rib and Rump Fat EBVs are estimates of the genetic differences between animals in fat depth at the 12/13th rib and P8 rump site respectively in a standard weight steer carcass, with higher EBVs associated with greater fat depth. For example, an animal with a Rib Fat EBV of +1.3 mm would be expected to produce calves with more fat than an animal with a Rib Fat EBV of -0.5 mm, relative to carcass weight.

TAKE HOME MESSAGES

Whilst many of the factors that affect the eating quality of a carcass and its suitability for MSA programs are heavily influenced by animal handling and management, many factors are also influenced by the genetics of an animal. Selection of animals with acceptable temperament, higher Eye Muscle Area EBVs and appropriate Rib & Rump Fat EBVs can improve MSA compliance, whilst selection of animals with higher IMF EBVs to increase marbling score, higher Growth EBVs to reduce ossification score, higher Rib Fat EBVs to increase carcass fatness and higher Carcass Weight EBVs to increase HSCW at the same maturity, will increase MSA Index values and thus increase the eating quality of your herd. To further discuss breeding for MSA programs, please contact staff at Southern Beef Technology Services (SBTS) and Tropical Beef Technology Services (TBTS). More information about Meat Standards Australia is also available from the MLA website.

Source: www.mla.com.au

BRIAN LESLIE



Brian Leslie
Auctioneer

Dairy Livestock Services (DLS), VIC

Brian Leslie is one of the most renowned and highly regarded dairy auctioneers in the world, and he has been the Guest Auctioneer at all JAD Speckle Park sales to date. We saw Brian sell at the 2017 Melbourne Royal Show Speckle Park Feature Sale and were thoroughly impressed by his ability to recall pedigree information, sell with clarity and fairness, and the overall atmosphere he created.

Brian has been auctioneering for the past 40+ years, specialising in dairy cattle. He has sold ALL of the record-priced dairy cattle of each breed, including the highest priced dairy animal ever in Australia at \$251,000 at International Dairy Week (IDW) in 2018. He has sold in each state of Australia and New Zealand for several decades. Although mainly dairy, Brian has sold at the famous Lawson, Te Mania and Weeran Angus sales for 30+ years.

He is a partner with family in Leslie Farms (Pooley Bridge Holsteins) at Arcadia near Shepparton, VIC, that have won Premier Breeder/ Exhibitor of IDW no less than 13 times, along with over 30 Champions including Grand Champion Cow three times. Brian's cattle have won many Grand Champions at Melbourne Royal and he has sold animals to several countries, including the national record producer of Japan.

DICK WHALE



Dick Whale
Independent Beef Consultant

Independent Breeding and Marketing Services (IBMS), Wangaratta, VIC

Dick Whale from Independent Marketing and Breeding Services (IBMS) is JAD Speckle Park's ongoing independent beef consultant, assessing our animals for structure and temperament. He uses a combination of the Genetic Type Summary (GTS) and Beef Class Structural Assessment System to score each phenotype trait.

All sale animals catalogued were considered acceptable for soundness, muscling, doing ability, docility and more. These scores can be found with each lot description in this catalogue. JAD Speckle Park places a very high degree of importance on structural soundness and temperament. Dick can be contacted directly prior to sale day at (0427) 697 968.

See pages 11 and 12 for description of the assessment system.



THE JAD ADVANTAGE

We are a commercial and customer-focused Speckle Park breeding operation which aims to deliver seedstock that will improve the long-term efficiency and profitability of the beef industry, and consistently “plate up” a unique and memorable beef eating experience for the end consumer.

We feel strongly that the Speckle Park breed in Australia will benefit from bulls and females that have been bred under our strict standards, and they are backed by our 6-month “JAD Guarantee” – we are in this journey together.

When you buy a JAD Speckle Park, you can be assured that they have been heavily measured and scrutinised. Our stud carries a five-star BREEDPLAN Completeness of Performance rating, acknowledging the effort we make

to measurement and maintaining contemporary group completeness right through to 15-17 months old, in an effort to achieve more accurate EBVs. We aim for a balanced set of objectively measured traits, and work to gradually optimise growth and carcass traits – not in quantum leaps.

We put in the hard work to give our clients the confidence to back us and our cattle.

We are passionate about our cattle and hold a strong female-focussed vision for what we want our herd to look like. Our cattle must be structurally sound, medium-framed, deep-barrelled, thick, and soft with good temperaments, longevity, and a low maintenance requirement. The result is progeny that will calve easily, grow, finish quickly, and grade highly.

We look forward to working in partnership with you.



A GLOBAL INFLUENCE

We travel to Canada and New Zealand regularly to get to know the different breeders and their breeding programs, to see genetic lines in the flesh, and to select our “picks” to infuse into our herd through extensive ET and AI programs.



INDEPENDENTLY ASSESSED

All bulls are semen tested, reproductive organs are examined in all bulls and purebred females, and all purebreds are independently assessed for structural soundness and temperament.



DATA RECORDED

JAD carries a five-star BREEDPLAN Completeness of Performance rating. Our extra effort is to improve the accuracy of resultant EBVs and deliver real value to our clients to assist them in their decision-making.



TEAMWORK + CUSTOMER SERVICE

We are both just as passionate about Speckle Park cattle as each other, and we are committed to helping our clients achieve their goals in a long-lasting partnership.

Guide

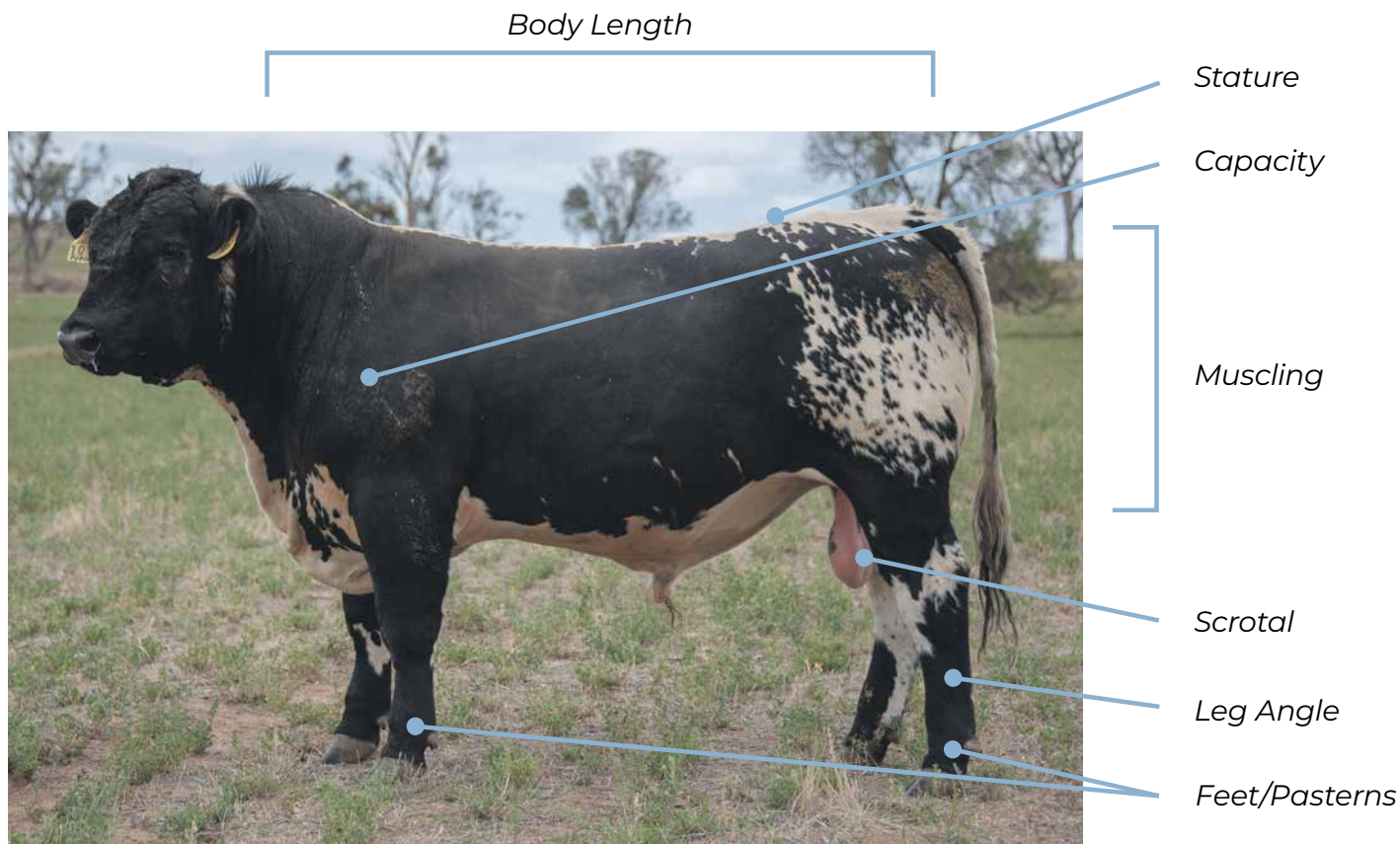

Structural Soundness Traits

Feet	Evaluation of the shape and evenness of the front and rear feet, with 5 being ideal. Scores greater than 5 exhibit some scissor claw in feet. Scores less than 5 are open clawed.
Pastern Angle	Evaluation of strength of pastern, depth of heel and length of foot, with five ideal. Scores greater than 5 tend towards having shallow heel, less than 5 towards being stubbed toe.
Side View	Evaluation of the angle measured at the front of the hock. Scores greater than five indicate towards sickle hocked, less than 5 indicate the animals towards being straight (post-legged).

Descriptive Traits

Stature	Evaluation of bulls for maturity pattern and frame size. A stature score of 25 is average. This score may be influenced by age of dam, nutrition etc. Scores greater than 25 indicate larger frame, later maturing cattle.
Capacity	Evaluation combines depth of rib, spring of rib and width of chest floor. Scores greater than 25 indicate an animal with larger capacity.
Body Length	Evaluation of body length from point of shoulder to pin bone. Scores greater than 25 indicate longer body length.
Muscle Score	Is the muscularity of the animal devoid of subcutaneous fat. Higher scores indicate animals with higher yield attributes. Scores 25 = C muscle 30 = C+ 35 = B40 = B 45 = B+
Doability	The ability of an animal to deposit fat in fat depots, relative to their peers under a common management regime.



STRUCTURAL ASSESSMENTS

STATURE

Evaluation of an animals frame size, based on visual assessment of the animals hip height.

Score	0	5	10	15	20	25	30	35	40	45	50
Frame score equiv.				3	4	5	6	7	8		

CAPACITY

Evaluation of an animal by visual assessment combining depth of fore rib along with spring of rib and width of chest floor as well as depth of flank.

Score	0	5	10	15	20	25	30	35	40	45	50
-------	---	---	----	----	----	----	----	----	----	----	----

The greater the score, the greater an animals capacity.

BODY LENGTH

Evaluation by visual assessment of an animals length from withers to pins.

Score	0	5	10	15	20	25	30	35	40	45	50
-------	---	---	----	----	----	----	----	----	----	----	----

The greater the score, the greater the body length.

FRONT FEET

	Scoring Range	Description
Front Feet Claw Set	1 - 9	1 - open divergent; 5 - good; 9 - extreme scissor claw
Rear Feet Claw Set	1 - 9	1 - open divergent; 5 - good; 9 - extreme scissor claw



Reference: Shape (primarily curl) and evenness of the claw set.

BACK FEET

Rear Legs Side View 1 - 9 1 - straight (post legged); 5 - good; 9 - sickle hocked



Reference: Angle measured at the front of the hock.

SIDE VIEW

	Scoring Range	Description
Front Feet Angle	1 - 9	1 - steep (stubbed toe); 5 - good; 9 - shallow heel
Rear Feet Angle	1 - 9	1 - steep (stubbed toe); 5 - good; 9 - shallow heel



Reference: Strength of pastern, depth of heel and length of foot.

PASTERN ANGLE

MUSCLING

Evaluation by visual assessment of an animals combined width of rump and hindquarter, with secondary consideration given to forearm muscling.

Score	0	5	10	15	20	25	30	35	40	45	50
Equivalent Muscle			D	D+	C-	C	C+	B-	B	B+	

SHEATH

Evaluating the tightness of the sheath of the bull.

Score	1	2	3	4	5
-------	---	---	---	---	---

Pendulous & loose

Good & tight

DOCILITY

Score	1	2	3	4	5
	Very Quiet	Quiet	Slightly Edgy	Running Away and Rather Not Be In Your Presence	Mad, Will Charge

Structural problems and temperament in cattle have a substantial effect on both the reproductive and growth performance of a beef herd. It is widely recognised that structural problems in sires have detrimental effects on conception rates, calving patterns and thus profitability. Similarly, females with inadequate structural characteristics are more prone to weaning lighter calves or conceiving later in the breeding season than their more functional counterparts. These structural problems are filtered through the supply chain resulting in reduced income for the producer, feedlot and overall industry productivity.

Dick Whale assesses our sale cattle at least twice in their life before sale day. Having our cattle independently assessed assists us to make unbiased decisions around culling for structure and temperament. Please note that we are ONLY offering females in this catalogue that have scored either a 1 or 2 for docility.



BREAKING DOWN BREEDPLAN



Estimated Breeding Values (EBVs) published in this catalogue are from the August-2 2023 GROUP BREEDPLAN run. Below is a description for each EBV and how to apply the information practically:

EBV FOR BIRTH WEIGHT (BWT)

Birth weight is a major factor in calving difficulty. Use EBVs to select against birth weight if dystocia is a problem. The lower the EBV the lighter the calves are expected to be.

EBVS FOR 200-DAY GROWTH AND MILK

Vealer producers should place emphasis on the 200-day growth and milk genes. If the bull is to be used as a terminal sire, growth is most important. If a bull is to be used to breed replacement heifers, and superior milking and mothering ability is required, then consider the milk genes with the EBV for milk (kg). The estimate in kg milk is not the yield of milk of the dam, but the growth of the calf due to more milk and better mothering of the dam. At JAD Speckle Park, we submit two 200-day weights for improved accuracy of this EBV.

EBV FOR 400-DAY WEIGHT

400-day weight EBVs are a measure of the animal's ability to grow to 400-days-of age (can be measured from 301-500 days). It should be used by producers who wish to turn off yearling cattle. At JAD Speckle Park, we submit two 400-day weights for improved accuracy of this EBV.

EBV FOR 600-DAY WEIGHT

600-day EBVs are computed for growth to 600-days-of-age (can be measured at 501-900 days). It is the best prediction

of an animal's ability to grow onto maturity, hence it is important for the heavy steer producer.

CARCASE TRAITS

These traits are calculated from live scan data and are adjusted to a standard steer carcase weight of 300kg.

FAT DEPTH EBV (RIB AND RUMP)

Measured in millimetres at either 12/13 rib or P8 sites. As these EBVs increase, the progeny can be expected to fatten more easily but carcase yield may decline.

RETAIL BEEF YIELD (RBY%)

The percentage of retail cuts compared to total carcase weight. Related to EMA and Fat Depth and Weight EBVs.

INTRA MUSCULAR FAT (IMF%)

The percentage of fat to muscle in the eye muscle. Used as a more precise measure than Marbling Score.

EYE MUSCLE AREA (EMA)

EBVs are relative to the breed average EBV each trait. A larger EMA EBV (sq.cm.) means more muscling and generally higher carcase yield relative to carcase weight.



SUMMARY

Remember the profit rule in buying bulls on their EBVs. Use the EBVs closest to your production system. Buy the bulls with the best EBVs your budget can stretch to, after you have taken structural soundness into consideration. It is important to relate each bull's EBVs to the current breed average.

SPECKLE PARK SINGLE-STEP BREEDPLAN

Speckle Park SINGLE-STEP BREEDPLAN analysis utilises pedigree, performance and genomic information simultaneously. The analysis takes account of each animal's actual genetic relationship with all other genotyped animals, including those in the reference population. The EBVs in all herds relate to a common base. This increases the accuracy of the data, as well as allowing comparison of the genetic merit of the animals from different herds (across herd) within the group. Each reported trait shows an EBV and its Accuracy level.

The EBV (Estimated Breeding Value) provides the best current estimate of the bull's true genetic merit for that trait, relative to the overall base for the Speckle Park breed. It indicates how his progeny should perform relative to those of other bulls in the breed. The Accuracy indicates how well an EBV predicts the true genetic worth of an animal. The Accuracy

of an EBV will be higher for traits with a higher heritability and will increase as more performance information on an animal and its relatives becomes available. The Accuracy of an EBV is reported as a percentage. EBVs with high accuracy will change less than EBVs of low Accuracy when more performance records are analysed.

The following guide may be useful for interpreting Accuracy:

- ▶ **Less than 50% Accuracy** - the EBVs are preliminary. EBVs in this range will have been calculated based on very little information. These EBVs could change substantially as more direct performance information becomes available on the animal
- ▶ **50-74% Accuracy** - the EBVs are of medium Accuracy. EBVs in this range will usually have been calculated based on the animal's own performance and some limited pedigree information
- ▶ **75-90% Accuracy** - the EBVs are of medium-high Accuracy. EBVs in this range will usually have been calculated based on the animal's own performance coupled with the performance for a small number of the animal's progeny.
- ▶ **More than 90% Accuracy** - the EBVs are a high Accuracy estimate of the animal's true breeding value. It is unlikely that EBVs will change considerably with addition of more progeny data.



Strong futures begin with healthy minds.

We're here to sell livestock. To feed passions, make memories, and create futures. Let's take a moment to acknowledge that none of that is possible without strong mental health.

Depression. Suicide. Pain. Loss. Bewilderment. Hopelessness.

Poor mental health affects more of us in the grandstands today than we can imagine. Its impact on society is monumental and it is claiming some of society's best. It took my Mum when I was 17 and has impacted me hugely. The Black Dog Institute is a fantastic initiative that is dedicated to understanding, preventing and treating mental illness. I have selected my favourite yearling heifer in this sale catalogue – chosen for no particular reason other than her being my favourite – and we will donate 10% of the auction sale price of this heifer to the Black Dog Institute. Please, don't suffer in silence.

This year's selection is **Lot 5: JAD Q48 Niome T91 (JAD T91).**

Amy ⊗



**Black Dog
Institute**

blackdoginstitute.org.au



Look for this icon
to find my pick!

BREEDPLAN PERCENTILES TABLE



August-2 2023 Speckle Park Single-Step BREEDPLAN - Percentile Bands for 2021 born calves

Use this table as a guide to compare individual animals with the current genetic level of the breed

 BREEDPLAN	Gestation Length (days)	Birth Weight (kg)	200 Day Growth (kg)	400 Day Weight (kg)	600 Day Weight (kg)	Mature Weight (kg)	200 Day Milk (kg)	Scrotal Size (cm)	Carcase Weight (kg)	Carcase EMA (sq. cm)	Carcase Rib Fat (mm)	Carcase Rump Fat (mm)	Carcase RBY (%)	Carcase IMF (%)
Top 1%	-2.6	-1.8	33	50	67	77	10	1.4	40	2.2	2.3	3.1	1.9	1.2
Top 5%	-1.8	-0.8	28	42	56	64	8	1.1	34	1.7	1.6	2.1	1.4	0.8
Top 10%	-1.3	-0.2	25	38	50	57	7	0.9	30	1.5	1.3	1.6	1.0	0.6
Top 15%	-1.1	0.1	23	35	47	52	7	0.8	28	1.3	1.0	1.4	0.8	0.5
Top 20%	-0.9	0.4	22	33	44	48	6	0.7	26	1.1	0.9	1.1	0.7	0.4
Top 25%	-0.7	0.7	21	31	41	45	6	0.6	25	1.0	0.7	0.9	0.5	0.3
Top 30%	-0.5	0.9	19	29	39	42	6	0.5	24	0.9	0.6	0.7	0.4	0.3
Top 35%	-0.4	1.0	18	28	37	39	5	0.4	22	0.8	0.5	0.6	0.3	0.2
Top 40%	-0.3	1.2	17	26	35	37	5	0.4	21	0.7	0.4	0.4	0.2	0.2
Top 45%	-0.2	1.4	16	25	33	35	5	0.3	20	0.6	0.3	0.3	0.1	0.1
50%	0.0	1.6	15	24	31	33	4	0.3	19	0.6	0.1	0.1	0.0	0.1
Low 45%	0.1	1.8	15	22	29	30	4	0.2	18	0.5	0.0	0.0	-0.1	0.0
Low 40%	0.2	1.9	14	21	28	28	4	0.1	17	0.4	-0.1	-0.2	-0.2	0.0
Low 35%	0.3	2.1	13	20	26	26	3	0.1	16	0.3	-0.2	-0.3	-0.3	-0.1
Low 30%	0.5	2.3	12	18	24	24	3	0.0	14	0.2	-0.3	-0.4	-0.4	-0.1
Low 25%	0.6	2.6	11	16	22	21	3	-0.1	13	0.1	-0.4	-0.6	-0.6	-0.2
Low 20%	0.8	2.8	9	15	19	18	2	-0.2	12	0.0	-0.5	-0.8	-0.7	-0.3
Low 15%	1.0	3.1	8	12	16	15	2	-0.3	10	-0.1	-0.7	-1.0	-0.9	-0.3
Low 10%	1.2	3.6	7	10	13	10	1	-0.4	8	-0.3	-0.9	-1.3	-1.1	-0.4
Low 5%	1.6	4.2	4	6	8	4	0	-0.7	5	-0.6	-1.2	-1.7	-1.4	-0.6
Low 1%	2.4	5.5	-1	-2	-4	-12	-2	-1.1	-3	-1.1	-1.8	-2.6	-2.0	-0.9



THE LOCATION

Getting to the Sale



Sale Location:
"Greenvale"
911 Loombah Road
YEOVAL NSW



Visit jadspecklepark.com.au/contact to download a map and directions. Or, type "JAD Speckle Park" as your destination in Google Maps.

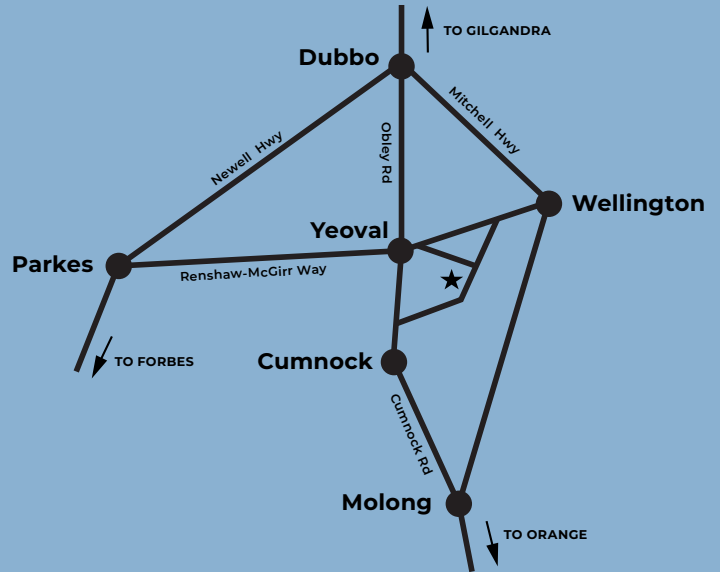

Transport



The sale location is approximately 70-75 minutes drive from the Dubbo, Parkes or Orange airports.

Accommodation



There are a number of Motels, Hotels and Caravan Parks in Wellington, Molong, and Yeoval. Please book in advance to ensure you secure your accommodation, and feel free to reach out to Amy at (0427) 464 333 or jad@jadspecklepark.com.au for assistance. Alternatively, you are welcome to bring your caravan/campervan/tent and camp at our property for the night after our sale.

Goonoo Homestead

3258 Renshaw McGirr Way, Yeoval
Phone: (02) 6846 3549
www.goonoohomestead.com.au

Bridge Motel, Wellington

5 Lee Street, Wellington
Phone: (02) 6845 2555
www.wellingtonbridgemotel.com.au

Royal Hotel Yeoval

13 Obley Road, Yeoval
Phone: (02) 6846 4003

The Molong Motor Inn

12 Gidley St, Molong
Phone: (02) 6366 8099





AuctionsPlus

How to Register and Bid on AuctionsPlus

1

Go to www.auctionsplus.com.au to register at least 48 hours before the sale.

2

Select “**Sign Up**” in the top right hand corner.

3

Fill out your name, mobile number, email address and create a password.

4

Go to your emails and confirm the account.

5

Return to AuctionsPlus and log in.

6

Select “**Dashboard**” and then select “**Request Approval to Buy**”.

7

Fill in buyer details and once completed go back to Dashboard.

8

Complete buyer induction module (approx. 30 minutes).

9

AuctionsPlus will email you to let you know that your account has been approved.

10

Log in on sale day and connect to auction.

11

Bid using the two-step process – unlock the bid button and bid at that price.

12

If you are successful, the selling agent will contact you post sale to organise delivery and payment.

For more information please contact us on:

Phone: (02) 9262 4222

Email: info@auctionsplus.com.au

HOW TO REGISTER with ELITE LIVESTOCK AUCTIONS



Simply go to www.elitelivestockauctions.com.au using your desktop, laptop, iPad, iPhone or android device.



Click on the "Sign Up" page / link



Create a bidding profile using the bidder registration page.
(You can either register as a livestock agent, company or private buyer)



Agree to the Elite Livestock Auctions Terms & Conditions and the Selling Agents Sale Terms & Conditions as printed in the official Sale Catalogue



Click "Register"



You will then be notified by email that an account has been created.



Once an account has been created you are all "Set to Bid"



Each Auction can then be viewed by clicking "Live Auction" logo on the Elite Livestock Auctions website.



Once you receive email notification that your account has been created please go to the sale you wish to bid at and click "Request to Bid"



The sale will then approve your application to bid and on the sale catalogue you will see "✓ Bid Request Approved"



On Sale day simply login, click "Enter Auction" on the catalogue page and you can start bidding.
(There is no need for software download)



At the completion of the auction, invoicing will be carried out as per your registration details by the Selling Agents.

Having trouble registering and logging in?

Contact Elite Livestock Auctions

1300 259 742



Make sure you are using **GOOGLE CHROME** or **FIREFOX** as your internet browser - Safari and Internet Explorer do not allow for seamless streaming.

BUILDING LONGEVITY, BREAKING RECORDS.

The JAD program has been built around breeding Speckle Park seedstock suited to the Australian beef industry. Over the past eight years, we have developed a reputation for producing quality cattle that perform. We've travelled widely to research genetics, culled hard, sought independent input ... and now is your opportunity to accelerate with JAD.



<p>2016: It Begins for JAD</p>	<p>2019: Black High at Auction</p>	<p>2020: Promise NZ Purchase</p>	<p>2021: Stud Heifer Unique Q33</p>	<p>2022: Bull Average breed record</p>	<p>2021-23 Sale High bull average</p>
---	---	---	--	---	--

JAD Agriculture set a new Australian record for pregnant commercial heifers, with 39 heifers sold to average \$4892 and top at \$5800/head.

The Inaugural JAD Speckle Park Bull + Female Sale was held in Dubbo - with huge nerves. A world record was broken for a black Speckle Park bull, for \$23,000.

JAD purchased Maungahina Promise (MAU PI94), setting a new New Zealand record for a Speckle Park bull, at NZ\$35,000.

JAD L260 Unique Q33 sold for \$40,000, setting a new Australasian record for a stud Speckle Park heifer.

A full clearance of 34 stud bulls averaged a new breed record bull sale average of \$23,000/head. A new stud bull record of \$55,000 was set at the same sale.

The JAD Speckle Park Sale has achieved the highest bull auction sale average across the breed (10+ bulls) for the past three years in a row.

UNJOINED YEARLING STUD HEIFERS





Sire: Minnamurra Montezuma M25.

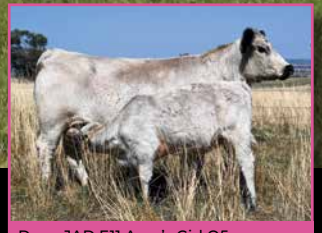

Dam: JAD E11 Amy's Girl Q5.



JAD M25 Amy's Girl T99

IDENTIFIER

JAD T99

DOB

21/8/2022

COLOUR

White

POLL STATUS

Polled

Genetic Profile	
Poll/Horn	PcPc
Coat:	RGF
Myostatin	NC
Leptin	TT

Docility Grade	
	1

August-2 2023 Speckle Park Single-Step BREEDPLAN														
	Gestation Length (days)	BWT (kg)	200 Day Wt (kg)	400 Day Wt (kg)	600 Day Wt (kg)	Mature Cow Wt (kg)	Milk (kg)	Scrotal Size (cm)	Carcase Wt (kg)	EMA (sq cm)	Rib Fat (mm)	Rump Fat (mm)	Retail Beef Yield (%)	IMF (%)
EBV	-1.5	+2.0	+22	+39	+51	+56	+1	+0.3	+27	+0.2	+0.8	+1.0	-1.0	+0.6
Accuracy	56%	73%	71%	70%	66%	54%	50%	62%	59%	48%	63%	63%	60%	56%
Rank Highlights	Top 10%		Top 20%	Top 10%	Top 10%	Top 15%			Top 20%		Top 25%	Top 25%		Top 10%
Breed Average	-0.1	+1.6	+16	+24	+32	+33	+4	+0.2	+19	+0.6	+0.2	+0.2	0.0	+0.1
TRAITS ANALYSED: BWT, 200WT(x2), 400WT, FAT, EMA, IMF, Genomics														

Well, we said we would put our best foot forward with our offering in the JAD ACCELERATE Female Sale ... Here is a FULL SISTER to the \$55,000 top-priced bull at the 2023 JAD Sale in March, JAD Sizzler S50.

Structural Scores										
Stature	Capacity	Body Length	Front Feet	Back Feet	Front Angle	Rear Angle	Side View	Rear View	Muscle	Doing Ability
26	38	29	7	6	6	6	5	7	39	32

The data enthusiasts will surely turn an eye to Amy's Girl T99, being in the top 10% of the breed for gestation length, and then also in the 10-20% of the breed for all growth traits, and a trait leader in four carcass traits too.

We were over the moon when her full brother, JAD Sizzler S50, sold for the top price at our most recent bull sale, and was purchased by Ben and Ellie Wesley, Bigstar Speckle Park, and Ron Potter Farms. Amy's Girl T99 is a little later maturing - so the best is certainly yet to come for this leptin TT yearling heifer.

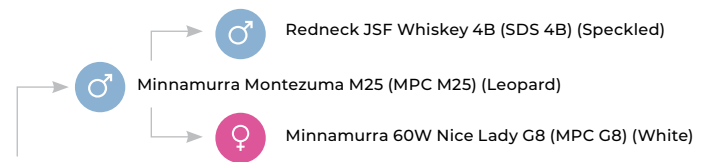

JAD M25 Amy's Girl T99 (JAD T99) (White)

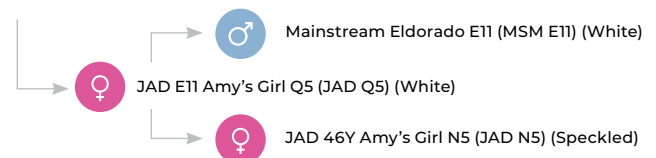

Purchaser:

Price: \$

THE
MAUNGAHINA
NIKKO
COLLECTION



MAU N264

Maungahina Nikko

We purchased Nikko in a syndicate in 2019 and he has gone on to be an excellent sire in our herd, as the following three daughters demonstrate. Plenty of performance with excellent structure.



♂ **Sire:** Maungahina Legacy

♀ **Dam:** Maungahina J13

Trait Leader:

- ▶ Top 10% of the breed for 600-day Growth, MWT, Scrotal Size
- ▶ Top 15% for 200-day Growth,
- ▶ Top 20% for 400-day Growth, Carcase Weight, Retail Beef Yield



Sire: Maungahina Nikko.



Dam: JAD 61Y Fancy Free N66.

First of Three Maungahina Nikko Daughters to be Sold
 02
 in the JAD Herd

JAD N264 Fancy Free T4 (ET)

IDENTIFIER

JAD T4

DOB

2/7/2022

COLOUR

Speckled

POLL STATUS

Polled

Genetic Profile	
Poll/Horn	PcPc
Coat:	RGF
Myostatin	NC
Leptin	CC

Docility Grade	
	1

August-2 2023 Speckle Park Single-Step BREEDPLAN														
	Gestation Length (days)	BWT (kg)	200 Day Wt (kg)	400 Day Wt (kg)	600 Day Wt (kg)	Mature Cow Wt (kg)	Milk (kg)	Scrotal Size (cm)	Carcase Wt (kg)	EMA (sq cm)	Rib Fat (mm)	Rump Fat (mm)	Retail Beef Yield (%)	IMF (%)
EBV	-0.4	+0.7	+14	+25	+35	+42	+8	+0.2	+21	-0.7	-0.6	-0.8	-0.1	-0.2
Accuracy	51%	76%	73%	71%	68%	54%	47%	60%	60%	47%	63%	63%	59%	55%
Rank Highlights		Top 25%				Top 30%	Top 5%							
Breed Average	-0.1	+1.6	+16	+24	+32	+33	+4	+0.2	+19	+0.6	+0.2	+0.2	0.0	+0.1

TRAITS ANALYSED: BWT, 200WT, 400WT(x2), FAT, EMA, IMF, Genomics

It's difficult to construct a pedigree so stacked full of breed greats! The beauty about this heifer's pedigree is just how proven it is. A full brother sold for stud-use to Minnamurra Speckle Park earlier this year.

Structural Scores										
Stature	Capacity	Body Length	Front Feet	Back Feet	Front Angle	Rear Angle	Side View	Rear View	Muscle	Doing Ability
23	36	27	6	6	5	6	6	5	39	36

JAD N264 Fancy Free T4 is out of a standout female in our herd. Her dam, JAD N66, produced the \$34,000 equal top-priced bull of our 2021 JAD Sale. United States master breeder, Jeff Ward, toured several Australian Speckle Park herds in June to select genetics to ship to the ruler of Dubai, and he selected to flush JAD N66. A full sister to Fancy Free T4 produced her first calf here a few weeks ago, AI-bred by JAD Quistacat Q48, and she is doing a cracking job with the speckled bull calf. Fancy Free T4 is so well made, oozing the attributes of a great breeder of the future.

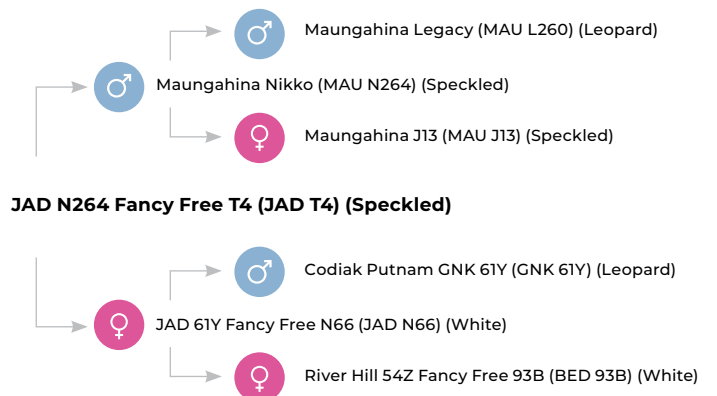

Purchaser:

Price: \$



Sire: Maungahina Nikko.



Dam: JAD 3A Yasemin N44.

Trait Leader for Gestation Length, Birth Weight and Fat
By Maungahina Nikko

03

Fancy | Birth Weight and Fat

JAD N264 Yasemin T111 (ET)

IDENTIFIER

JAD T111

DOB

9/9/2022

COLOUR

Leopard

POLL STATUS

Polled

Genetic Profile	
Poll/Horn	PcPc
Coat:	RGF
Myostatin	NC
Leptin	CT

Docility Grade	
1.5	

August-2 2023 Speckle Park Single-Step BREEDPLAN															
	Gestation Length (days)	BWT (kg)	200 Day Wt (kg)	400 Day Wt (kg)	600 Day Wt (kg)	Mature Cow Wt (kg)	Milk (kg)	Scrotal Size (cm)	Carcase Wt (kg)	EMA (sq cm)	Rib Fat (mm)	Rump Fat (mm)	Retail Beef Yield (%)	IMF (%)	
EBV	-1.1	-0.7	+12	+18	+23	+27	+4	0.0	+21	+0.4	+0.6	+0.7	-0.4	+0.4	
Accuracy	52%	77%	73%	72%	69%	55%	48%	64%	61%	48%	64%	64%	60%	57%	
Rank Highlights	Top 15%	Top 10%									Top 30%	Top 30%		Top 20%	
Breed Average	-0.1	+1.6	+16	+24	+32	+33	+4	+0.2	+19	+0.6	+0.2	+0.2	0.0	+0.1	

TRAITS ANALYSED: BWT, 200WT(x2), 400WT, FAT, EMA, IMF, Genomics

Yasemin T111 combines proven performance from Maungahina Nikko with the refinement and femininity of her dam, JAD 3A Yasemin N44, who features as a special lot later in the sale as lot 42.

Structural Scores										
Stature	Capacity	Body Length	Front Feet	Back Feet	Front Angle	Rear Angle	Side View	Rear View	Muscle	Doing Ability
22	38	27	6	6	7	7	7	5	39	35

Yasemin T111 is a real head-turner, always carrying her head above her spine and she is such a soft-doing heifer, as demonstrated through her exceptional EBVs for Rib Fat, Rump Fat, and IMF. At JAD, we have been working across years to ensure our cattle - both females and males - exhibit carcase softness as this translates to easier-keeping animals that grade well as a carcase.

Yasemin T111 is one of the best we have bred out of her dam, and there have been several good ones. Yasemin T111 has a maternal sister among the ET heifer calves to be offered later in the sale as lot 51.

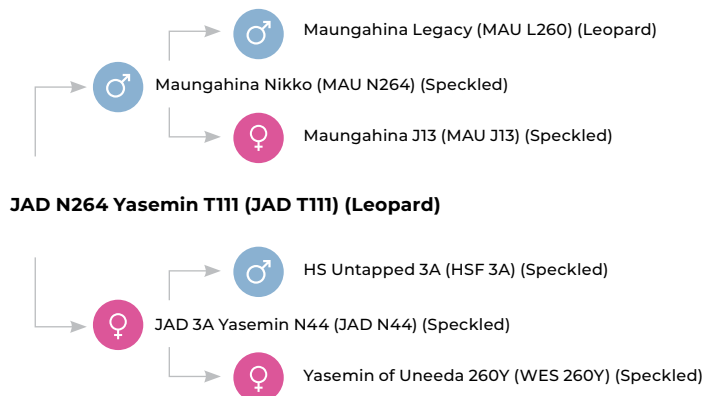

Purchaser:

Price: \$



Sire: Maungahina Nikko.



Maternal Granddam: Waratah E27.



JAD N264 Amy T162 (ET)

IDENTIFIER

JAD T162

DOB

19/9/2022

COLOUR

Speckled

POLL STATUS

Polled

Genetic Profile	
Poll/Horn	HPc
Coat:	RGF
Myostatin	NC
Leptin	CT

Docility Grade	
	2

August-2 2023 Speckle Park Single-Step BREEDPLAN															
	Gestation Length (days)	BWT (kg)	200 Day Wt (kg)	400 Day Wt (kg)	600 Day Wt (kg)	Mature Cow Wt (kg)	Milk (kg)	Scrotal Size (cm)	Carcase Wt (kg)	EMA (sq cm)	Rib Fat (mm)	Rump Fat (mm)	Retail Beef Yield (%)	IMF (%)	
EBV	+0.4	+3.2	+21	+28	+41	+43	+7	+1.3	+18	-0.1	-0.8	-1.1	+0.7	-0.9	
Accuracy	51%	76%	72%	70%	68%	54%	48%	62%	59%	46%	62%	62%	58%	54%	
Rank Highlights			Top 25%	Top 35%	Top 25%	Top 30%	Top 10%	Top 5%					Top 20%		
Breed Average	-0.1	+1.6	+16	+24	+32	+33	+4	+0.2	+19	+0.6	+0.2	+0.2	0.0	+0.1	

TRAITS ANALYSED: BWT, 200WT(x2), 400WT, FAT, EMA, IMF, Genomics

Here is a jaw-dropping Maungahina Nikko daughter, from the great Waratah Amy family! Such a proven combination over multiple years, with a very high strike rate.

Structural Scores										
Stature	Capacity	Body Length	Front Feet	Back Feet	Front Angle	Rear Angle	Side View	Rear View	Muscle	Doing Ability
21	38	26	6	6	6	6	6	6	40	32

We purchased Amy T162's dam, Waratah Amy P130, in 2019, together with a full sister, Waratah Amy P127. Both females are heavily represented in this catalogue. Sound, productive, docile, highly fertile, no-fuss, never-miss females.

Amy T162 is an elegant, free-moving heifer with pure class and EBVs to match. She has excellent growth, milk and scrotal data, and sits in the top 20% of the breed for retail beef yield. Keep an eye out for Amy T162's maternal sister, sired by Maungahina Northern Star, at lot 54.



JAD N264 Amy T162 (JAD T162) (Speckled)

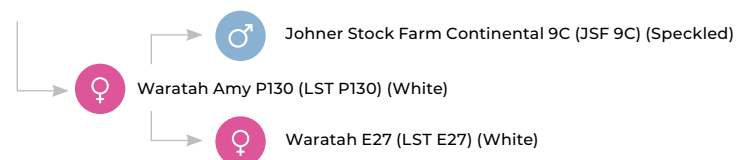

Purchaser:

Price: \$

THE QUISTACAT COLLECTION



JAD Q48

JAD Quistacat Q48

We believe Quistacat to be the best bull we have bred to date, and the proof is in his progeny. He is breeding outstanding phenotypes, with balanced datasets.



♂ **Sire:** JSF Unmarked 2D

♀ **Dam:** JSF Paddy 34D

Trait Leader:

- ▶ Top 1% of the breed for Scrotal Size
- ▶ Top 10% EMA, Rib, Rump, and IMF
- ▶ Top 20% 400-day Growth



Sire: JAD Quistacat Q48.



Dam: JAD M57 Niome R7.

A Heifer's First Calf | A Niome Heifer Granddaughter | Top 20% for Birthweight | So Fancy

05

We're donating 10% of the auction sale price of JAD T91 to the Black Dog Institute.

JAD Q48 Niome T91

IDENTIFIER

JAD T91

DOB

11/8/2022

COLOUR

Speckled

POLL STATUS

Polled

Genetic Profile	
Poll/Horn	PcPc
Coat:	RGW
Myostatin	NC
Leptin	CC
Docility Grade	
1.5	

August-2 2023 Speckle Park Single-Step BREEDPLAN														
	Gestation Length (days)	BWT (kg)	200 Day Wt (kg)	400 Day Wt (kg)	600 Day Wt (kg)	Mature Cow Wt (kg)	Milk (kg)	Scrotal Size (cm)	Carcase Wt (kg)	EMA (sq cm)	Rib Fat (mm)	Rump Fat (mm)	Retail Beef Yield (%)	IMF (%)
EBV	+0.5	+0.3	+9	+17	+18	+21	+4	+0.5	+15	+0.6	+1.5	+1.9	-0.9	+0.4
Accuracy	50%	74%	71%	69%	65%	50%	42%	53%	57%	43%	60%	60%	56%	52%
Rank Highlights		Top 20%						Top 30%			Top 10%	Top 10%		Top 20%
Breed Average	-0.1	+1.6	+16	+24	+32	+33	+4	+0.2	+19	+0.6	+0.2	+0.2	0.0	+0.1
TRAITS ANALYSED: BWT, 200WT(x2), 400WT, FAT, EMA, IMF, Genomics														

What a heifer to kick off this outstanding group of Quistacat daughters! Niome T91 is a two-year-old heifer's first calf - not that you'd guess it. A low birthweight combination with softness to burn.

Structural Scores										
Stature	Capacity	Body Length	Front Feet	Back Feet	Front Angle	Rear Angle	Side View	Rear View	Muscle	Doing Ability
20	40	25	6	6	5	5	4	6	40	36

Niome T91 descends from another very special foundation cow, JAD 3X Niome N56, who will be offered later in the catalogue at lot 48.

Niome T91 demonstrates the incredible depth and softness that Quistacat is producing in so many of his daughters. It's not hard to understand why when you have cows like Jencrest Yavonna 6Y and JSF Paddy 34D on either side of his pedigree. Niome T91 epitomises the type of female we are aiming to breed - so easy-keeping with great carcase attributes.

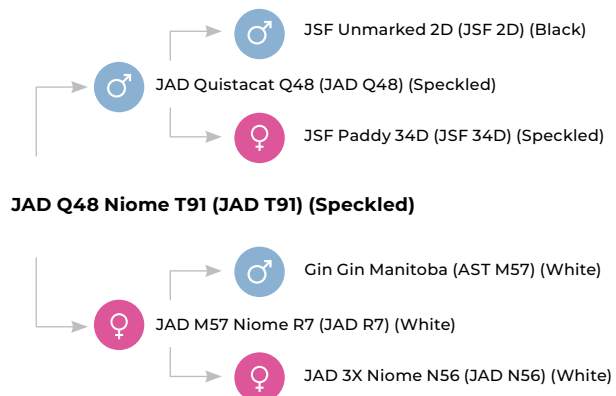

Purchaser: _____ Price: \$ _____



Sire: JAD Quistacat Q48.



Gr. Granddam: RH 26T Whistler 38W

A Crowd Favourite | Trail Leader in Growth, Scrotal, Carcass Weight, EMA and RBY

06

JAD Q48 Whistler T224

IDENTIFIER

JAD T224

DOB

27/9/2022

COLOUR

Speckled

POLL STATUS

Polled

Genetic Profile	
Poll/Horn	PcPc
Coat:	RGF
Myostatin	C
Leptin	CC

Docility Grade	
	1.5

August-2 2023 Speckle Park Single-Step BREEDPLAN														
	Gestation Length (days)	BWT (kg)	200 Day Wt (kg)	400 Day Wt (kg)	600 Day Wt (kg)	Mature Cow Wt (kg)	Milk (kg)	Scrotal Size (cm)	Carcass Wt (kg)	EMA (sq cm)	Rib Fat (mm)	Rump Fat (mm)	Retail Beef Yield (%)	IMF (%)
EBV	+1.5	+4.4	+25	+39	+47	+42	+2	+0.8	+27	+1.7	-0.1	-0.3	+0.7	-0.1
Accuracy	47%	73%	69%	62%	61%	50%	38%	54%	50%	38%	50%	50%	46%	43%
Rank Highlights			Top 10%	Top 10%	Top 15%	Top 30%		Top 15%	Top 20%	Top 5%			Top 20%	
Breed Average	-0.1	+1.6	+16	+24	+32	+33	+4	+0.2	+19	+0.6	+0.2	+0.2	0.0	+0.1
TRAITS ANALYSED: BWT, 200WT(x2), 400WT, FAT, EMA, IMF, Genomics														

This heifer is a crowd favourite among those who have viewed our sale heifers. On the dam side, she brings in another powerhouse cow in the renowned River Hill 26T Whistler 38W.

Structural Scores										
Stature	Capacity	Body Length	Front Feet	Back Feet	Front Angle	Rear Angle	Side View	Rear View	Muscle	Doing Ability
22	40	26	5	5	6	5	5	5	43	33

Whistler T224 has been a standout calf from a very early age, and this has translated through to her EBVs. Her granddam, JAD 46Y Whistler N10, was one of Justin's favourites among our N-drops. She produced JAD Quinella Q21 - a sire who is reportedly showing excellent promise for his co-owners at Te Mooi Speckle Park Stud in Victoria.

Whistler T224 carries a little extra bone and skeletal strength. She is one of the more powerful-muscled, high growth, high yielding females in the sale.

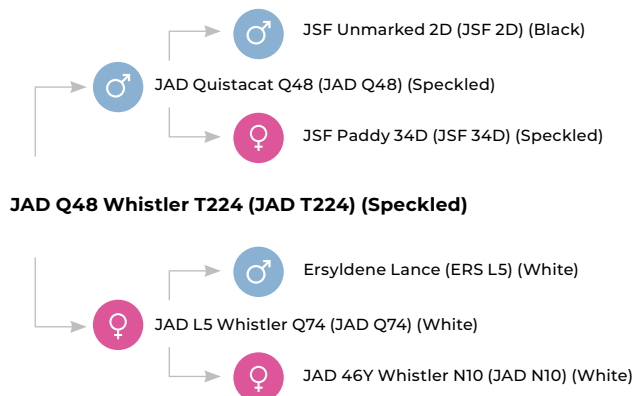

JAD Q48 Whistler T224 (JAD T224) (Speckled)

Purchaser:

Price: \$



An Eye-Catching Heifer | Exceptionally Docile | Top Scrotal
07
 Trail Leader for Growth



Paternal Granddam: JSF Paddy 34D



Dam: JAD N264 Amy R69.

JAD Q48 Amy T32 (ET)

IDENTIFIER

JAD T32

DOB

28/7/2022

COLOUR

Speckled

POLL STATUS

Polled

Genetic Profile	
Poll/Horn	PcPc
Coat:	RGF
Myostatin	NC
Leptin	CC
Docility Grade	
	1

August-2 2023 Speckle Park Single-Step BREEDPLAN														
	Gestation Length (days)	BWT (kg)	200 Day Wt (kg)	400 Day Wt (kg)	600 Day Wt (kg)	Mature Cow Wt (kg)	Milk (kg)	Scrotal Size (cm)	Carcase Wt (kg)	EMA (sq cm)	Rib Fat (mm)	Rump Fat (mm)	Retail Beef Yield (%)	IMF (%)
EBV	+0.4	+2.9	+24	+40	+52	+52	+2	+1.8	+31	+1.7	+0.2	+0.1	+0.2	+0.1
Accuracy	49%	75%	71%	68%	65%	49%	39%	56%	56%	43%	60%	59%	55%	51%
Rank Highlights			Top 15%	Top 10%	Top 10%	Top 15%		Top 1%	Top 10%	Top 5%				
Breed Average	-0.1	+1.6	+16	+24	+32	+33	+4	+0.2	+19	+0.6	+0.2	+0.2	0.0	+0.1
TRAITS ANALYSED: BWT, 200WT(x2), 400WT, FAT, EMA, IMF, Genomics														

One of Justin's favourites in the sale! An exceptionally docile Quistacat daughter, and we believe one of the best heifers we have ever offered for sale.

Structural Scores										
Stature	Capacity	Body Length	Front Feet	Back Feet	Front Angle	Rear Angle	Side View	Rear View	Muscle	Doing Ability
24	39	28	6	6	6	7	7	6	41	34

Amy T32 has a very similar dataset to the previous lot. If you want to breed scrotal into your herd, you can't look past this female. She is so well-balanced in both phenotype and data, with tremendous eye appeal. One day, we hope to have a herd full of females like this one.

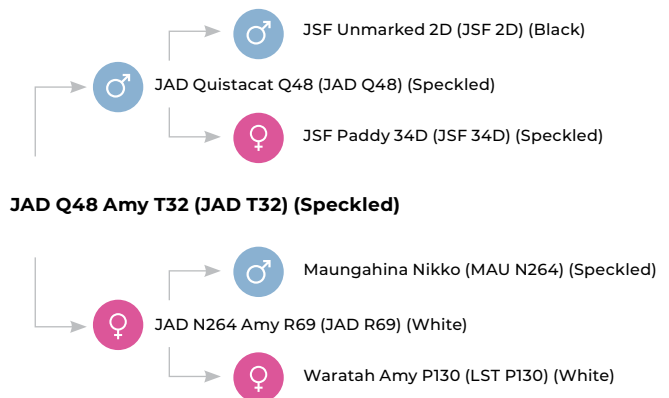
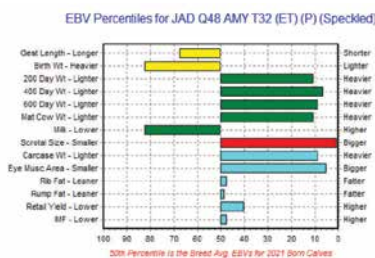

Purchaser:

Price: \$



Sire: JAD Quistacat Q48.



Grandsire: Premier 101Y Logic L11.

Another Quality Quistacat Daughter | Dick Whale Scored Her a 7 out of 8 for High Growth

08

JAD Q48 Miss Sage T45 (ET)

IDENTIFIER

JAD T45

DOB

1/8/2022

COLOUR

Speckled

POLL STATUS

Polled

Genetic Profile	
Poll/Horn	PcPc
Coat:	RGF
Myostatin	NC
Leptin	CC

Docility Grade	
	1

August-2 2023 Speckle Park Single-Step BREEDPLAN														
	Gestation Length (days)	BWT (kg)	200 Day Wt (kg)	400 Day Wt (kg)	600 Day Wt (kg)	Mature Cow Wt (kg)	Milk (kg)	Scrotal Size (cm)	Carcase Wt (kg)	EMA (sq cm)	Rib Fat (mm)	Rump Fat (mm)	Retail Beef Yield (%)	IMF (%)
EBV	+1.1	+3.9	+21	+34	+39	+38	+4	+0.6	+20	+0.9	+0.7	+0.9	-0.5	+0.2
Accuracy	49%	74%	65%	62%	59%	46%	37%	55%	51%	40%	52%	51%	47%	45%
Rank Highlights			Top 25%	Top 20%	Top 30%			Top 25%		Top 30%	Top 25%	Top 25%		
Breed Average	-0.1	+1.6	+16	+24	+32	+33	+4	+0.2	+19	+0.6	+0.2	+0.2	0.0	+0.1

TRAITS ANALYSED: BWT, 200WT, 400WT(x2), FAT, EMA, IMF, Genomics

Another quality Quistacat daughter with plenty of growth plus excellent carcase and scrotal EBVs. One of 13 yearling heifers in the catalogue that Dick Whale scored a 7 out of 8 for structure/docility.

Structural Scores										
Stature	Capacity	Body Length	Front Feet	Back Feet	Front Angle	Rear Angle	Side View	Rear View	Muscle	Doing Ability
24	38	27	6	6	6	6	7	6	41	33

Miss Sage T45 is a slightly later-maturing Quistacat daughter - she will mature into a larger-framed, highly mobile cow. Miss Sage T45 carries the softness of her sire but with extra length and growth that has come through from her maternal grandsire, Premier 101Y Logic L11.

We have calved down our first purebred two-year-old Quistacat daughters and they are proving to have excellent maternal characteristics. Of 12 heifers pregnant by AI to Quistacat and due earlier this month, 9 calved before due date.

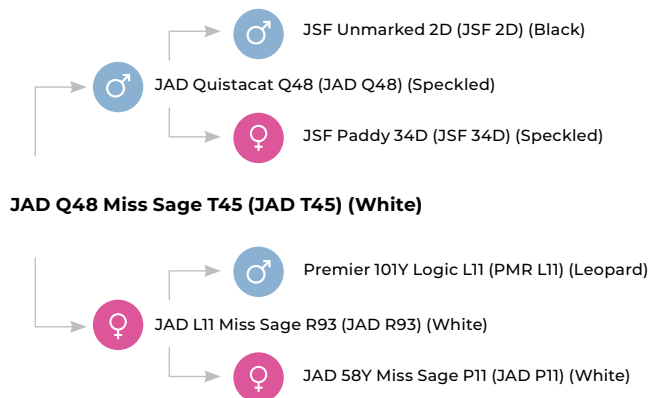

Purchaser:

Price: \$



Grandsire: River Hill Line Drive 54Z.



Granddam: JSF Paddy 34D.

JAD Q48 Teeka T28

IDENTIFIER

JAD T28

DOB

28/7/2022

COLOUR

Speckled

POLL STATUS

Polled

Genetic Profile	
Poll/Horn	PcPc
Coat:	RGF
Myostatin	NC
Leptin	CC

Docility Grade	
	1.5

August-2 2023 Speckle Park Single-Step BREEDPLAN														
	Gestation Length (days)	BWT (kg)	200 Day Wt (kg)	400 Day Wt (kg)	600 Day Wt (kg)	Mature Cow Wt (kg)	Milk (kg)	Scrotal Size (cm)	Carcase Wt (kg)	EMA (sq cm)	Rib Fat (mm)	Rump Fat (mm)	Retail Beef Yield (%)	IMF (%)
EBV	-0.3	+0.8	+16	+30	+35	+40	+4	+0.9	+24	+1.2	+1.9	+2.5	-1.4	+0.9
Accuracy	50%	73%	70%	67%	64%	52%	40%	56%	57%	44%	60%	60%	56%	52%
Rank Highlights		Top 30%		Top 30%				Top 10%	Top 30%	Top 20%	Top 5%	Top 5%		Top 5%
Breed Average	-0.1	+1.6	+16	+24	+32	+33	+4	+0.2	+19	+0.6	+0.2	+0.2	0.0	+0.1
TRAITS ANALYSED: BWT, 200WT(x2), 400WT, FAT, EMA, IMF, Genomics														

A ripping two-year-old heifer's first calf, Teeka T28 has been a stunner since birth. A deep, soggy, broody female with an excellent pedigree that includes many of the breed's greats.

Structural Scores										
Stature	Capacity	Body Length	Front Feet	Back Feet	Front Angle	Rear Angle	Side View	Rear View	Muscle	Doing Ability
25	38	28	7	6	5	6	5	6	42	37

Rarely do you see a set of carcase EBVs as strong as this. Top 5% fats with top 20% EMA and top 30% Carcase EBV. Excellent scrotal, low birthweight, high growth - happy days! We purchased eight R-drop stud heifers from Argenta Speckle Park in Tasmania, and some of the first calves from these heifers are in this catalogue, all sired by Quistacat. Teeka T28 goes back to one of WA stud, Gin Gin Speckle Park's best cows, Gin Gin Laney, who is by Codiak Putnam GNK 61Y and out of Upto Specs Teeka 8T. Gin Gin Laney is the dam of Gin Gin's latest home-bred sire, Steam Train.

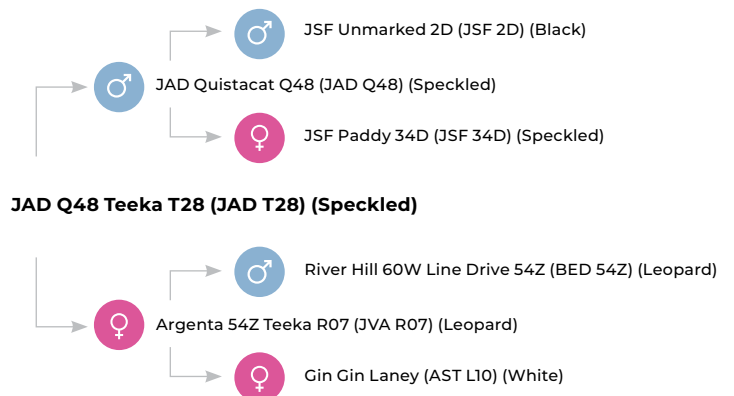

Purchaser:

Price: \$



Grandsire: JSF Unmarked 2D.



Dam: Argenta N52 Unique R10.

JAD Q48 Unique T29

IDENTIFIER

JAD T29

DOB

28/7/2022

COLOUR

Speckled

POLL STATUS

Polled

Genetic Profile	
Poll/Horn	PcPc
Coat:	RGF
Myostatin	NC
Leptin	CC

Docility Grade
1

August-2 2023 Speckle Park Single-Step BREEDPLAN															
	Gestation Length (days)	BWT (kg)	200 Day Wt (kg)	400 Day Wt (kg)	600 Day Wt (kg)	Mature Cow Wt (kg)	Milk (kg)	Scrotal Size (cm)	Carcase Wt (kg)	EMA (sq cm)	Rib Fat (mm)	Rump Fat (mm)	Retail Beef Yield (%)	IMF (%)	
EBV	+0.6	+1.2	+12	+22	+26	+25	-1	+0.7	+18	+1.5	+0.5	+0.6	0.0	+0.1	
Accuracy	49%	72%	69%	66%	63%	51%	37%	53%	55%	42%	59%	59%	55%	50%	
Rank Highlights								Top 20%		Top 10%	Top 35%	Top 35%			
Breed Average	-0.1	+1.6	+16	+24	+32	+33	+4	+0.2	+19	+0.6	+0.2	+0.2	0.0	+0.1	

TRAITS ANALYSED: BWT, 200WT(x2), 400WT, FAT, EMA, IMF, Genomics

Another Quistacat daughter that Dick Whale scored an almighty 7 out of 8 for overall structure and docility. A heifer's first calf that goes back to a JAD-bred JKH 7W/Moovin Zpotz Falcon bull that we sold at our 2019 sale.

Structural Scores										
Stature	Capacity	Body Length	Front Feet	Back Feet	Front Angle	Rear Angle	Side View	Rear View	Muscle	Doing Ability
23	39	27	5	5	5	6	6	6	42	32

Unique T29's granddam, Roscrea K2, is a direct daughter of the renowned matriarch, Codiak Unique GNK 8R. This lot 10 heifer is a super-quiet, easy-keeping, moderate-framed heifer. Her dam is a no-fuss, structurally-correct young cow with a super udder.

We haven't spoken enough in this catalogue to date about her sire, JAD Quistacat Q48. He has such a versatile maturity pattern, with moderate birth with excellent growth at the 400-day mark - when the majority of our domestic cattle are slaughtered. Coupled with outstanding carcass EBVs, he's our best to date.



JAD Q48 Unique T29 (JAD T29) (Speckled)

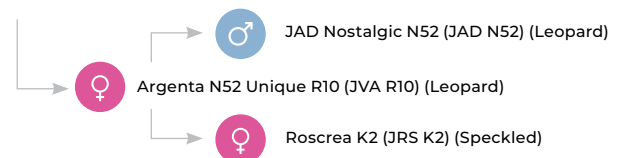

Purchaser:

Price: \$



Dam: JAD E11 Koda Q6.



Granddam: Jackungah Koda K01.

A Quistacat Daughter from the famous Koda Family / Excellent Structure / Locality
11

JAD Q48 Koda T105 (ET)

IDENTIFIER

JAD T105

DOB

6/9/2022

COLOUR

White

POLL STATUS

Polled

Genetic Profile	
Poll/Horn	PcPc
Coat:	RGF
Myostatin	NC
Leptin	CC
Docility Grade	
1	

August-2 2023 Speckle Park Single-Step BREEDPLAN														
	Gestation Length (days)	BWT (kg)	200 Day Wt (kg)	400 Day Wt (kg)	600 Day Wt (kg)	Mature Cow Wt (kg)	Milk (kg)	Scrotal Size (cm)	Carcase Wt (kg)	EMA (sq cm)	Rib Fat (mm)	Rump Fat (mm)	Retail Beef Yield (%)	IMF (%)
EBV	+0.8	+2.4	+17	+27	+34	+31	+2	+0.4	+18	+1.0	+0.5	+0.7	-0.4	+0.1
Accuracy	51%	75%	72%	69%	65%	50%	43%	55%	58%	44%	61%	61%	57%	53%
Rank Highlights										Top 25%	Top 35%	Top 30%		
Breed Average	-0.1	+1.6	+16	+24	+32	+33	+4	+0.2	+19	+0.6	+0.2	+0.2	0.0	+0.1
TRAITS ANALYSED: BWT, 200WT(x2), 400WT, FAT, EMA, IMF, Genomics														

Koda T105 is another high volume, maternal Quistacat daughter. Excellent EMA and Fat EBVs. This heifer possesses a typical Quistacat outlook with a lovely laid-in shoulder, neck extension, and a strong head and muzzle.

Structural Scores										
Stature	Capacity	Body Length	Front Feet	Back Feet	Front Angle	Rear Angle	Side View	Rear View	Muscle	Doing Ability
24	37	27	6	6	6	6	6	6	39	34

Koda T105 goes back to a dam familiar to many in the breed, Jackungah Koda K01. We purchased embryos out of this female, sired by the great Mainstream Eldorado E11, to produce the dam of this heifer, JAD E11 Koda Q6.

A full sister to Koda T105 calved earlier this month as a two-year-old. She is displaying excellent maternal characteristics, with her AI-bred calf being sired by JAD Napoleon N31 (JAD N31, sexed female). Koda T105 possesses excellent structure with a well-set hind leg - a typical attribute of the Quistacat progeny.

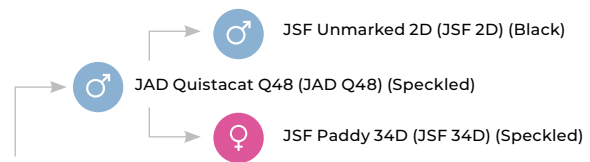

JAD Q48 Koda T105 (JAD T105) (White)

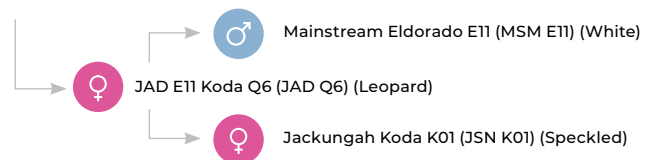

Purchaser:

Price: \$



Sire: JAD Quistacat Q48.



Dam: Argenta H02 Willow R01.

Top 30% of the Breed for 400-500 Weight / Goes back to Prairie Hill Paddy 233P

12

JAD Q48 Willow T25

IDENTIFIER

JAD T25

DOB

20/7/2022

COLOUR

White

POLL STATUS

Polled

Genetic Profile	
Poll/Horn	PcPc
Coat:	RGF
Myostatin	NC
Leptin	CT

Docility Grade
1.5

August-2 2023 Speckle Park Single-Step BREEDPLAN														
	Gestation Length (days)	BWT (kg)	200 Day Wt (kg)	400 Day Wt (kg)	600 Day Wt (kg)	Mature Cow Wt (kg)	Milk (kg)	Scrotal Size (cm)	Carcase Wt (kg)	EMA (sq cm)	Rib Fat (mm)	Rump Fat (mm)	Retail Beef Yield (%)	IMF (%)
EBV	+0.6	+1.7	+14	+30	+33	+30	+2	+1.3	+21	+0.7	+1.2	+1.6	-1.0	+0.7
Accuracy	47%	72%	69%	66%	64%	51%	35%	51%	55%	41%	59%	59%	55%	50%
Rank Highlights				Top 30%				Top 5%			Top 15%	Top 10%		Top 10%
Breed Average	-0.1	+1.6	+16	+24	+32	+33	+4	+0.2	+19	+0.6	+0.2	+0.2	0.0	+0.1

TRAITS ANALYSED: BWT, 200WT(x2), 400WT, FAT, EMA, IMF, Genomics

Another two-year-old heifer's first calf. Willow T25 goes back to the great A & W 15R on both sides of her pedigree. This shows in her outstanding structural scores, being another "7 grader" in the astute eyes of Dick Whale.

Structural Scores										
Stature	Capacity	Body Length	Front Feet	Back Feet	Front Angle	Rear Angle	Side View	Rear View	Muscle	Doing Ability
22	40	26	6	6	6	6	5	6	38	33

Willow T25's sire, JAD Quistacat Q48, is producing heifers like this consistently, over a variety of dam phenotypes. This is a result of his incredibly strong maternal pedigree. We have viewed Quistacat's sire, dam, and paternal granddam on multiple occasions, and they continued to impress us with their volume, strength of head and added performance. Quistacat's dam, JSF Paddy 34D, has extra milk, extra body, and is just an overall outstanding female. 34D goes back to Prairie Hill Paddy 233P, who had twins at 14 years of age to end an outstanding career.

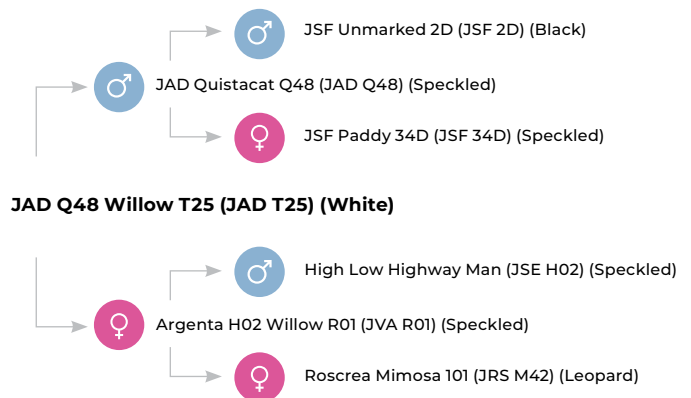

Purchaser: _____ Price: \$ _____



Grandsire Codiak Putnam GNK 61Y.



Dam: JAD 61Y Ultra N63.

Out of One of our Favourite 2017-Drop Cows | Trail Leader for Birthweight | Versatile

13

JAD Q48 Ultra T185 (ET)

IDENTIFIER

JAD T185

DOB

22/9/2022

COLOUR

White

POLL STATUS

Polled

Genetic Profile	
Poll/Horn	PcPc
Coat:	RGF
Myostatin	NC
Leptin	CT

Docility Grade
1

August-2 2023 Speckle Park Single-Step BREEDPLAN														
	Gestation Length (days)	BWT (kg)	200 Day Wt (kg)	400 Day Wt (kg)	600 Day Wt (kg)	Mature Cow Wt (kg)	Milk (kg)	Scrotal Size (cm)	Carcase Wt (kg)	EMA (sq cm)	Rib Fat (mm)	Rump Fat (mm)	Retail Beef Yield (%)	IMF (%)
EBV	+0.2	+0.5	+11	+20	+21	+24	+4	+0.8	+15	-0.2	+0.6	+0.7	-0.7	+0.2
Accuracy	52%	76%	72%	70%	66%	52%	44%	58%	59%	46%	62%	61%	61%	54%
Rank Highlights		Top 25%						Top 15%			Top 30%	Top 30%		
Breed Average	-0.1	+1.6	+16	+24	+32	+33	+4	+0.2	+19	+0.6	+0.2	+0.2	0.0	+0.1

TRAITS ANALYSED: BWT, 200WT(x2), 400WT, FAT, EMA, IMF, Genomics

Ultra T185 is out of one of our favourite 2017-drop females, JAD 61Y Ultra N63, who has an outstanding udder, refined front yet with a strong head and muzzle. You can build a cow family from this base.

Structural Scores										
Stature	Capacity	Body Length	Front Feet	Back Feet	Front Angle	Rear Angle	Side View	Rear View	Muscle	Doing Ability
24	37	27	6	5	6	6	6	6	38	33

Ultra T185 sits in the top 25% of the breed for birthweight, top 15% for scrotal, and top 30% for both rib and rump fats. She is super docile and built on great structure. Another pedigree packed full of greats, with her maternal grandsire needing no introduction in the breed, Codiak Putnam GNK 61Y.

This heifer is one of the younger Quistacat daughters, and she is just hitting her straps now. She will develop into a very impressive young cow. She has a full sister to follow as the next heifer on offer, lot 14.

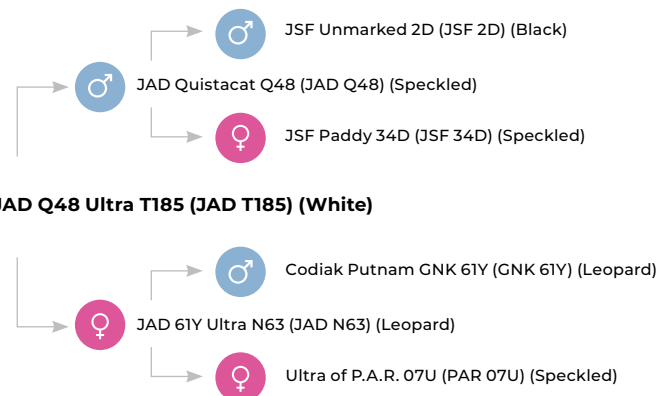

JAD Q48 Ultra T185 (JAD T185) (White)

Purchaser:

Price: \$



A Putnam Granddaughter / Super Uncle / Essential Material Characteristics

14

JAD Q48 Ultra T119 (ET)



Granddam: JSF Paddy 34D.



Granddam: Ultra of P.A.R. 07U.

IDENTIFIER

JAD T119

DOB

12/9/2022

COLOUR

White

POLL STATUS

Polled

Genetic Profile	
Poll/Horn	PcPc
Coat:	RGF
Myostatin	NC
Leptin	CT

Dolcility Grade
1

August-2 2023 Speckle Park Single-Step BREEDPLAN														
	Gestation Length (days)	BWT (kg)	200 Day Wt (kg)	400 Day Wt (kg)	600 Day Wt (kg)	Mature Cow Wt (kg)	Milk (kg)	Scrotal Size (cm)	Carcase Wt (kg)	EMA (sq cm)	Rib Fat (mm)	Rump Fat (mm)	Retail Beef Yield (%)	IMF (%)
EBV	+1.0	+2.8	+18	+28	+31	+33	+2	+1.0	+17	+0.2	+0.8	+1.0	-0.6	+0.1
Accuracy	53%	76%	73%	70%	67%	52%	45%	59%	59%	46%	63%	62%	59%	55%
Rank Highlights								Top 10%			Top 25%	Top 25%		
Breed Average	-0.1	+1.6	+16	+24	+32	+33	+4	+0.2	+19	+0.6	+0.2	+0.2	0.0	+0.1
TRAITS ANALYSED: BWT, 200WT(x2), 400WT, FAT, EMA, IMF, Genomics														

A slightly more powerful heifer than her full sister at lot 13, Ultra T119 is also a touch older. This heifer displays the consistent type in this mating. We have retained two full sisters in our herd.

Structural Scores										
Stature	Capacity	Body Length	Front Feet	Back Feet	Front Angle	Rear Angle	Side View	Rear View	Muscle	Doing Ability
23	39	26	6	5	6	6	5	6	42	32

Ultra T119's dam, JAD 61Y Ultra N63, catches the eye of anyone who views our cow herd. In June, we had a visit from United States master breeder, Jeff Ward, who was touring Australian Speckle Park studs to select genetics to send to the current ruler of Dubai, Sheikh Mohammed. He selected Ultra N63 as one of two pick females from our herd.

Ultra T119 sits in the top 10% of the breed for scrotal size, courtesy of Quistacat who himself is in the top 1% of the breed for this all-important trait. This heifer is also in the top 25% of the breed for rib and rump fats.

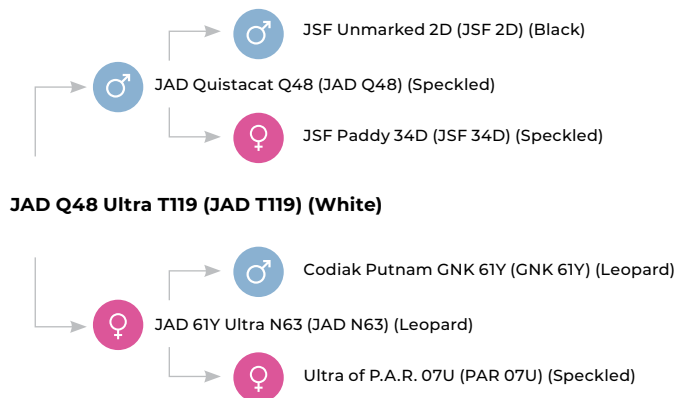

Purchaser:

Price: \$



Grandsire: Premier 101Y Logic L11.



Granddam: SPKNZ SPN H14.

Top 5% of the Breed for Growth and Carcase | Top 1% EMA | Very Quiet | NZ Genetics

15

JAD Q48 Nice Lady T257

IDENTIFIER

JAD T257

DOB

17/10/2022

COLOUR

White

POLL STATUS

Polled

Genetic Profile	
Poll/Horn	PcPc
Coat:	RGF
Myostatin	C
Leptin	CT

Domicity Grade
1

August-2 2023 Speckle Park Single-Step BREEDPLAN														
	Gestation Length (days)	BWT (kg)	200 Day Wt (kg)	400 Day Wt (kg)	600 Day Wt (kg)	Mature Cow Wt (kg)	Milk (kg)	Scrotal Size (cm)	Carcase Wt (kg)	EMA (sq cm)	Rib Fat (mm)	Rump Fat (mm)	Retail Beef Yield (%)	IMF (%)
EBV	+0.3	+4.0	+29	+48	+58	+63	+4	+1.0	+37	+2.2	0.0	-0.1	+0.6	+0.2
Accuracy	50%	74%	70%	63%	62%	51%	39%	55%	52%	41%	53%	52%	48%	46%
Rank Highlights			Top 5%	Top 5%	Top 5%	Top 10%		Top 10%	Top 5%	Top 1%			Top 25%	
Breed Average	-0.1	+1.6	+16	+24	+32	+33	+4	+0.2	+19	+0.6	+0.2	+0.2	0.0	+0.1
TRAITS ANALYSED: BWT, 200WT(x2), 400WT, FAT, EMA, IMF, Genomics														

Your last chance to secure a heifer from this outstanding Quistacat Collection. And the youngest daughter amongst them. Nice Lady T257 is a trait leader for growth and carcase.

Structural Scores										
Stature	Capacity	Body Length	Front Feet	Back Feet	Front Angle	Rear Angle	Side View	Rear View	Muscle	Doing Ability
21	38	25	6	6	6	5	4	5	44	31

Nice Lady T257, like her dam, is a slightly later-maturing heifer, but she will develop into a larger-framed, powerful, structurally-correct female. She is very quiet and has an EBV table as strong as any in the catalogue.

Her dam was sourced as an embryo from New Zealand stud, Premier Cattle Co. Many in the breed would be familiar with her sire, Premier 101Y Logic L11, who is one of the breed's well-known high growth sires.

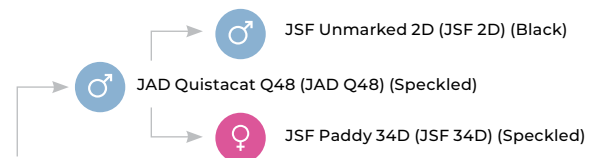

JAD Q48 Nice Lady T257 (JAD T257) (White)



Purchaser:

Price: \$



Sire: Maungahina Maximus.



Dam: JAD 54Z Amanda N53.

A Leptin TT Heifer | By New Zealand Sire Maungahina Maximus | EBV Top 10% Heifer

16

JAD M271 Amanda T130 (ET)

IDENTIFIER

JAD T130

DOB

16/9/2022

COLOUR

White

POLL STATUS

Polled

Genetic Profile	
Poll/Horn	PcPc
Coat:	RGF
Myostatin	NC
Leptin	TT

Docility Grade
2

August-2 2023 Speckle Park Single-Step BREEDPLAN														
	Gestation Length (days)	BWT (kg)	200 Day Wt (kg)	400 Day Wt (kg)	600 Day Wt (kg)	Mature Cow Wt (kg)	Milk (kg)	Scrotal Size (cm)	Carcase Wt (kg)	EMA (sq cm)	Rib Fat (mm)	Rump Fat (mm)	Retail Beef Yield (%)	IMF (%)
EBV	-0.8	+0.5	+16	+28	+36	+45	+7	-0.4	+26	+0.7	+1.4	+1.8	-0.9	+0.6
Accuracy	52%	76%	72%	70%	67%	53%	49%	59%	59%	46%	62%	62%	58%	54%
Rank Highlights	Top 25%	Top 25%		Top 35%		Top 25%	Top 10%		Top 20%		Top 10%	Top 10%		Top 10%
Breed Average	-0.1	+1.6	+16	+24	+32	+33	+4	+0.2	+19	+0.6	+0.2	+0.2	0.0	+0.1

TRAITS ANALYSED: BWT, 200WT(x2), 400WT, FAT, EMA, IMF, Genomics

The only daughter in the catalogue of New Zealand low birthweight sire, Maungahina Maximus. Amanda T130 is a Leptin TT heifer who goes back to Codiak Unique GNK 8R on the dam's side.

Structural Scores										
Stature	Capacity	Body Length	Front Feet	Back Feet	Front Angle	Rear Angle	Side View	Rear View	Muscle	Doing Ability
18	39	23	6	6	6	5	6	5	43	35

Amanda T130 is in the top 25% of the breed for both gestation length and birthweight, yet is also in the top 35% of the breed for 400-day weight. She is also towards the top of the tree for carcase traits.

Her sire, Maungahina Maximus, has proven himself in New Zealand to be an ideal heifer bull, and he has coupled well with our powerful Amanda N53 cow. Amanda T130 is one of the more alert heifers in the sale.

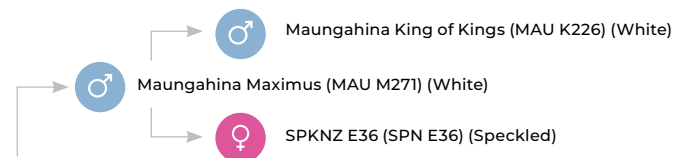

JAD M271 Amanda T130 (JAD T130) (White)

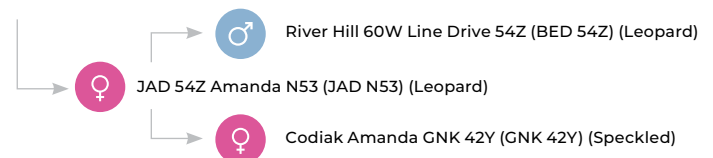

Purchaser:

Price: \$

THE
MAUNGAHINA
NORTHERN STAR
COLLECTION



MAU N263

Maungahina Northern Star

There is only one bull in the entire Speckle Park breed with a higher IMF EBV than Northern Star, and that is his sire. He breeds structurally impeccable progeny with softness.



♂ **Sire:** Maungahina Kidmans Cove

♀ **Dam:** SPKNZ SPN H6

Trait Leader:

- ▶ Top 1% of the breed for Milk and IMF
- ▶ Top 5% Rib and Rump Fats
- ▶ Top 15% Scrotal Size, MWT



Sire: Maungahina Northern Star.



Dam: JAD L260 Spots A Roarin R73.



JAD N263 Spots A Roarin T31 (ET)

IDENTIFIER

JAD T31

DOB

28/7/2022

COLOUR

White

POLL STATUS

Polled

Genetic Profile	
Poll/Horn	PcPc
Coat:	RGF
Myostatin	NC
Leptin	CC

Docility Grade
1

August-2 2023 Speckle Park Single-Step BREEDPLAN														
	Gestation Length (days)	BWT (kg)	200 Day Wt (kg)	400 Day Wt (kg)	600 Day Wt (kg)	Mature Cow Wt (kg)	Milk (kg)	Scrotal Size (cm)	Carcase Wt (kg)	EMA (sq cm)	Rib Fat (mm)	Rump Fat (mm)	Retail Beef Yield (%)	IMF (%)
EBV	-0.4	+0.6	+14	+28	+41	+51	+6	+0.6	+25	+0.1	+0.8	+1.0	-1.2	+1.0
Accuracy	51%	76%	72%	70%	67%	53%	47%	57%	59%	45%	61%	61%	57%	53%
Rank Highlights	Top 35%	Top 25%		Top 35%	Top 25%	Top 20%	Top 20%	Top 25%	Top 25%		Top 25%	Top 25%		Top 5%
Breed Average	-0.1	+1.6	+16	+24	+32	+33	+4	+0.2	+19	+0.6	+0.2	+0.2	0.0	+0.1

TRAITS ANALYSED: BWT, 200WT(x2), 400WT, FAT, EMA, IMF, Genomics

We kick off the Maungahina Northern Star collection with a heifer that Dick Whale scored 7 out of 8 for structure/docility. With a full sister at lot 18, these Spots A Roarin heifers are well worth close inspection.

Structural Scores										
Stature	Capacity	Body Length	Front Feet	Back Feet	Front Angle	Rear Angle	Side View	Rear View	Muscle	Doing Ability
24	38	27	6	6	6	6	6	6	39	37

Where do we start?! This heifer is simply outstanding and a very difficult one to let go. Check out her data - and a phenotype to match. A rare gem indeed.

This combination of a Maungahina Legacy daughter back to the high IMF Northern Star/Kidmans Cove family is one we put a lot of thought and planning into. And it has worked a treat! This very combination will feature heavily in our 2024 JAD Bull and Female Sale in April, and we expect to retain a full brother within our stud. We can't endorse this female any more, together with her full sister to follow.

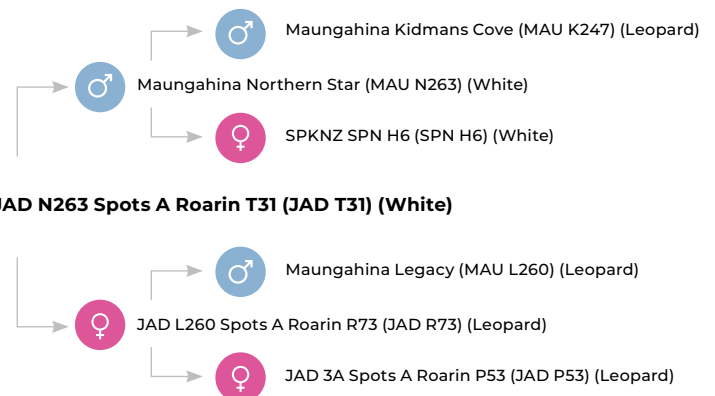

Purchaser:

Price: \$



A Refined Spots A Roarin Heifer | Top Top IMF | Eye-Catching | Full Sister to Lot 17

18



Grandsire: Maunghahina Legacy.



Grandsire: MAU Kidmans Cove.

JAD N263 Spots A Roarin T84 (ET)

IDENTIFIER

JAD T84

DOB

9/8/2022

COLOUR

White

POLL STATUS

Polled

Genetic Profile	
Poll/Horn	PcPc
Coat:	RGF
Myostatin	NC
Leptin	CC

Dolcility Grade
1.5

August-2 2023 Speckle Park Single-Step BREEDPLAN														
	Gestation Length (days)	BWT (kg)	200 Day Wt (kg)	400 Day Wt (kg)	600 Day Wt (kg)	Mature Cow Wt (kg)	Milk (kg)	Scrotal Size (cm)	Carcase Wt (kg)	EMA (sq cm)	Rib Fat (mm)	Rump Fat (mm)	Retail Beef Yield (%)	IMF (%)
EBV	+1.2	+2.5	+17	+32	+48	+53	+6	+0.1	+29	+0.9	-0.3	-0.6	+0.1	+0.6
Accuracy	51%	76%	72%	70%	67%	53%	47%	57%	59%	45%	62%	62%	58%	53%
Rank Highlights				Top 25%	Top 15%	Top 15%	Top 20%		Top 15%	Top 30%				Top 10%
Breed Average	-0.1	+1.6	+16	+24	+32	+33	+4	+0.2	+19	+0.6	+0.2	+0.2	0.0	+0.1

TRAITS ANALYSED: BWT, 200WT, 400WT(x2), FAT, EMA, IMF, Genomics

A full sister to lot 17, Spots a Roarin T84 is the slightly more refined of the pair, and later-maturing. This heifer has caught the eye of many who have inspected the sale draft.

Structural Scores										
Stature	Capacity	Body Length	Front Feet	Back Feet	Front Angle	Rear Angle	Side View	Rear View	Muscle	Doing Ability
25	38	29	6	6	6	6	7	6	42	33

Following on from our comments at lot 17, we add here that the Spots A Roarin cow family stems back to Ponderosa Spots A Roarin 19Y (KTM 19Y). He have used 19Y and her direct daughter, JSF Midnight Lady 2C, to create this cow family, which so many of our rising stars stem from. The Spots A Roarin females have extra length of body, powerful heads, exceptional neck extension, good udders, and they stand on excellent feet. They are industry-relevant cattle for those who seek to grow progeny to heavier carcase weights.

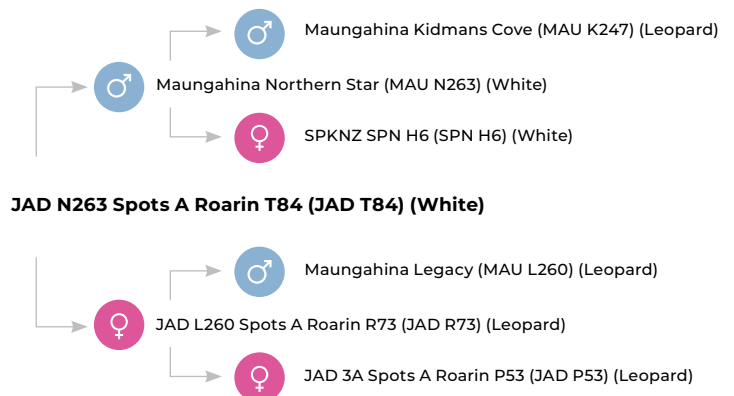

Purchaser:

Price: \$



Grandsire: River Hill Line Drive 54Z.



Dam: JAD 54Z Amanda N53.

The First of Five Full ET-Bred Sisters | Goes Back to Codiak Unique GNK 42Y | Fancy

19

JAD N263 Amanda T18 (ET)

IDENTIFIER

JAD T18

DOB

12/7/2022

COLOUR

White

POLL STATUS

Polled

Genetic Profile	
Poll/Horn	HPC
Coat	RGF
Myostatin	C
Leptin	CT

Docility Grade	
	2

August-2 2023 Speckle Park Single-Step BREEDPLAN														
	Gestation Length (days)	BWT (kg)	200 Day Wt (kg)	400 Day Wt (kg)	600 Day Wt (kg)	Mature Cow Wt (kg)	Milk (kg)	Scrotal Size (cm)	Carcase Wt (kg)	EMA (sq cm)	Rib Fat (mm)	Rump Fat (mm)	Retail Beef Yield (%)	IMF (%)
EBV	+1.2	+2.8	+20	+32	+46	+55	+8	-0.2	+26	+0.7	+1.7	+2.3	-1.6	+1.3
Accuracy	52%	76%	73%	71%	68%	55%	49%	60%	60%	48%	63%	63%	59%	55%
Rank Highlights			Top 30%	Top 25%	Top 20%	Top 15%	Top 5%		Top 20%		Top 5%	Top 5%		Top 1%
Breed Average	-0.1	+1.6	+16	+24	+32	+33	+4	+0.2	+19	+0.6	+0.2	+0.2	0.0	+0.1

TRAITS ANALYSED: BWT, 200WT, 400WT(x2), FAT, EMA, IMF, Genomics

If you like your females broody and powerful, then take a close look at this heifer. She has a real matron's head, and softness to burn. Take a look at her pedigree, then take a look at her EBV profile!

Structural Scores										
Stature	Capacity	Body Length	Front Feet	Back Feet	Front Angle	Rear Angle	Side View	Rear View	Muscle	Doing Ability
26	40	30	6	6	6	6	6	5	41	34

Amanda T18 is the first of five full ET-bred sisters to be offered, and they will be offered in succession. An excellent maternal pedigree to this group of females. This heifer had the equal highest raw IMF scan of 8.2%.

EBV Percentiles for JAD N263 AMANDA T18 (ET) (F) (White)

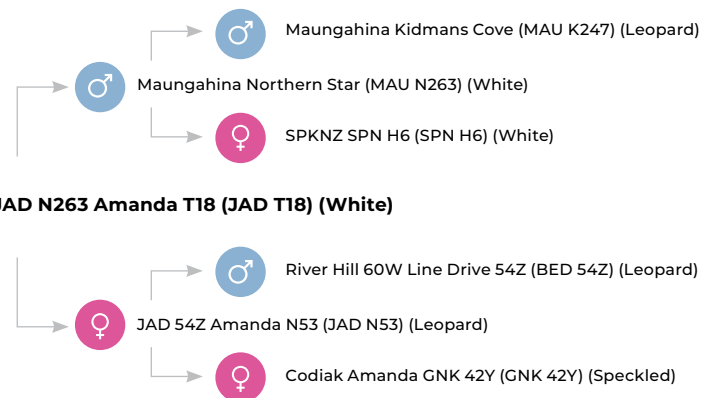
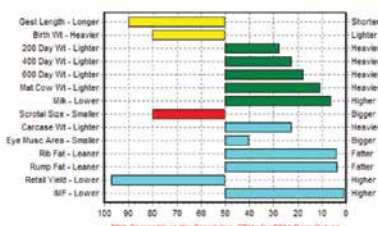

Purchaser:

Price: \$



Sire: Maungahina Northern Star.



Granddam: Codiak Amanda 42Y.



JAD N263 Amanda T13 (ET)

IDENTIFIER

JAD T13

DOB

9/7/2022

COLOUR

White

POLL STATUS

Polled

Genetic Profile	
Poll/Horn	PcPc
Coat:	RGF
Myostatin	C
Leptin	CT

Dolcility Grade
1

August-2 2023 Speckle Park Single-Step BREEDPLAN														
	Gestation Length (days)	BWT (kg)	200 Day Wt (kg)	400 Day Wt (kg)	600 Day Wt (kg)	Mature Cow Wt (kg)	Milk (kg)	Scrotal Size (cm)	Carcase Wt (kg)	EMA (sq cm)	Rib Fat (mm)	Rump Fat (mm)	Retail Beef Yield (%)	IMF (%)
EBV	+2.1	+4.3	+24	+38	+53	+59	+9	+0.5	+28	+0.7	+0.5	+0.6	-0.6	+0.8
Accuracy	53%	76%	73%	71%	68%	55%	49%	61%	60%	48%	63%	63%	60%	56%
Rank Highlights			Top 15%	Top 10%	Top 10%	Top 10%	Top 5%	Top 30%	Top 15%		Top 35%	Top 35%		Top 5%
Breed Average	-0.1	+1.6	+16	+24	+32	+33	+4	+0.2	+19	+0.6	+0.2	+0.2	0.0	+0.1

TRAITS ANALYSED: BWT, 200WT, 400WT(x2), FAT, EMA, IMF, Genomics

Another performance-bred female that is easy on the eye! Maungahina Northern Star has added his influence on structure and fat EBVs, with this heifer landing in the top 5% of the breed for IMF.

Structural Scores										
Stature	Capacity	Body Length	Front Feet	Back Feet	Front Angle	Rear Angle	Side View	Rear View	Muscle	Doing Ability
22	39	26	6	6	6	6	6	5	41	34

The ET mating that produced this heifer is arguably one of the most consistent matings of the year drop. They all exhibit the volume and softness we love to see in our females. Their dam, JAD 54Z Amanda N53, is one of the best-doing cows on our farm - she lives on the smell of an oily rag!

Maungahina Northern Star continues to impress us with the consistency he breeds into his progeny. You will continue to hear us speak about our goals for consistency in our program. This is achieved through using prepotent sires like Northern Star.

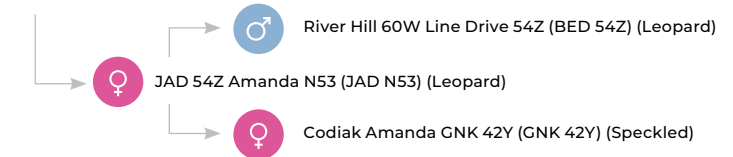

Purchaser: _____ Price: \$ _____



Grandsire: MAU Kidmans Cove.



Dam: JAD 54Z Amanda N53.

A Stand-out from Birth | Top 1% of the Breed for Milk | Easy on the Eye

21

Top 5% for Milk | Top 5% for IMF | Top 1% of the Breed for IMF

JAD N263 Amanda T9 (ET)

IDENTIFIER

JAD T9

DOB

6/7/2022

COLOUR

White

POLL STATUS

Polled

Genetic Profile	
Poll/Horn	PcPc
Coat:	RGF
Myostatin	C
Leptin	CT

Domicity Grade
1.5

August-2 2023 Speckle Park Single-Step BREEDPLAN														
	Gestation Length (days)	BWT (kg)	200 Day Wt (kg)	400 Day Wt (kg)	600 Day Wt (kg)	Mature Cow Wt (kg)	Milk (kg)	Scrotal Size (cm)	Carcase Wt (kg)	EMA (sq cm)	Rib Fat (mm)	Rump Fat (mm)	Retail Beef Yield (%)	IMF (%)
EBV	+1.7	+2.9	+18	+32	+47	+59	+8	0.0	+27	+0.7	+1.5	+2.0	-1.5	+1.3
Accuracy	52%	76%	72%	70%	67%	54%	49%	60%	60%	47%	62%	62%	59%	55%
Rank Highlights			Top 35%	Top 25%	Top 15%	Top 10%	Top 5%		Top 20%		Top 10%	Top 10%		Top 1%
Breed Average	-0.1	+1.6	+16	+24	+32	+33	+4	+0.2	+19	+0.6	+0.2	+0.2	0.0	+0.1
TRAITS ANALYSED: BWT, 200WT(x2), 400WT, FAT, EMA, IMF, Genomics														

The deepest and soggiest of them all! Top 1% of the breed for intra muscular fat (IMF), following a raw data IMF scan of 8.1%. This heifer is all barrel - just like her dam.

Structural Scores										
Stature	Capacity	Body Length	Front Feet	Back Feet	Front Angle	Rear Angle	Side View	Rear View	Muscle	Doing Ability
25	41	28	6	6	6	6	5	5	42	33

Amanda T9 has been a standout from birth. She was a top calf at weaning, and has never looked back. It's great to look at a pedigree and see legend after legend in the breed. Codiak Unique GNK 8R, Notta Pho-Finish 54P, SPN H6, Mainstream E12, Codiak Teresa GNK 12T ... and that's just to mention the key dams!

When we first viewed this heifer's sire, Maungahina Northern Star, we were blown away by his squareness from behind and tremendous shoulder set-up. With parents like H6 and Kidmans Cove, he's no fluke, and he is breeding like a great one should.

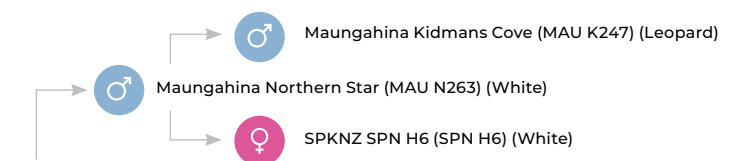

JAD N263 Amanda T9 (JAD T9) (White)

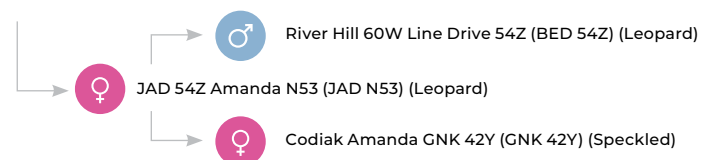

Purchaser:

Price: \$



Sire: Maungahina Northern Star.



Dam: JAD 54Z Amanda N53.

Top 5% of the Breed for IMF. Goes back to River Hill 60W Line Drive 54Z (Leopard)

22

JAD N263 Amanda T26 (ET)

IDENTIFIER

JAD T26

DOB

22/7/2022

COLOUR

White

POLL STATUS

Polled

Genetic Profile	
Poll/Horn	HPc
Coat:	RGF
Myostatin	C
Leptin	CT

Docity Grade
1

August-2 2023 Speckle Park Single-Step BREEDPLAN														
	Gestation Length (days)	BWT (kg)	200 Day Wt (kg)	400 Day Wt (kg)	600 Day Wt (kg)	Mature Cow Wt (kg)	Milk (kg)	Scrotal Size (cm)	Carcase Wt (kg)	EMA (sq cm)	Rib Fat (mm)	Rump Fat (mm)	Retail Beef Yield (%)	IMF (%)
EBV	+3.8	+6.9	+29	+45	+65	+71	+9	+0.5	+33	+1.5	+0.1	+0.1	+0.1	+0.8
Accuracy	53%	76%	72%	70%	67%	55%	49%	61%	60%	48%	63%	63%	59%	55%
Rank Highlights			Top 5%	Top 5%	Top 5%	Top 5%	Top 5%	Top 30%	Top 10%	Top 10%				Top 5%
Breed Average	-0.1	+1.6	+16	+24	+32	+33	+4	+0.2	+19	+0.6	+0.2	+0.2	0.0	+0.1
TRAITS ANALYSED: BWT, 200WT(x2), 400WT, FAT, EMA, IMF, Genomics														

Here's a heifer with tremendous growth, carcass and EMA EBVs. She scanned 7.8% IMF, which went on to place her in the top 5% of the breed for IMF, with this data submitted to Breedplan.

Structural Scores										
Stature	Capacity	Body Length	Front Feet	Back Feet	Front Angle	Rear Angle	Side View	Rear View	Muscle	Doing Ability
23	40	26	6	6	6	6	5	6	44	35

We viewed Amanda T26's maternal grandsire, River Hill 60W Line Drive 54Z, in November 2016. Line Drive has proven himself to be one of the better breeding bulls out of Canada, over a number of year drops. Amy took the below photo in 2016 of Barry Ducherer, River Hill Farm, with Line Drive - at rising five years old.

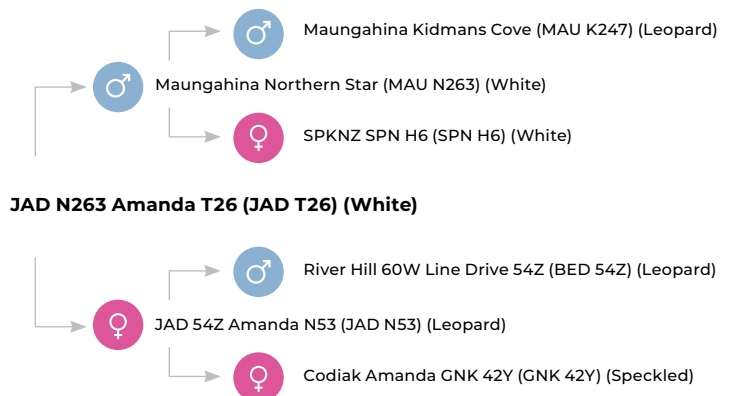

Purchaser:

Price: \$



Grandsire: River Hill Line Drive 54Z.



Granddam: Codiak Amanda 42Y.

Top 1% of the Breed for IMF | Top Leader for Growth, Carcass | The Last of the Mating

23

JAD N263 Amanda T210 (ET)

IDENTIFIER

JAD T210

DOB

24/9/2022

COLOUR

White

POLL STATUS

Polled

Genetic Profile	
Poll/Horn	PcPc
Coat:	RGF
Myostatin	NC
Leptin	CT

Docility Grade
1

August-2 2023 Speckle Park Single-Step BREEDPLAN														
	Gestation Length (days)	BWT (kg)	200 Day Wt (kg)	400 Day Wt (kg)	600 Day Wt (kg)	Mature Cow Wt (kg)	Milk (kg)	Scrotal Size (cm)	Carcass Wt (kg)	EMA (sq cm)	Rib Fat (mm)	Rump Fat (mm)	Retail Beef Yield (%)	IMF (%)
EBV	+2.0	+4.5	+25	+39	+55	+64	+9	+0.2	+32	+1.3	+1.0	+1.3	-0.8	+1.3
Accuracy	52%	76%	72%	71%	67%	54%	49%	60%	60%	48%	63%	63%	59%	55%
Rank Highlights			Top 10%	Top 10%	Top 10%	Top 5%	Top 5%		Top 10%	Top 15%	Top 15%	Top 20%		Top 1%
Breed Average	-0.1	+1.6	+16	+24	+32	+33	+4	+0.2	+19	+0.6	+0.2	+0.2	0.0	+0.1

TRAITS ANALYSED: BWT, 200WT(x2), 400WT, FAT, EMA, IMF, Genomics

The last of the JAD N53/Northern Star daughters, and a couple of months younger than her sisters in the catalogue. Amanda T210 scanned 7.7% for IMF at just 11 months old, placing her in the top 1% of the breed for IMF.

Structural Scores										
Stature	Capacity	Body Length	Front Feet	Back Feet	Front Angle	Rear Angle	Side View	Rear View	Muscle	Doing Ability
23	39	26	5	5	6	6	6	6	43	33

Amanda T210 is in the top 10% of the breed for 200-, 400-, and 600-day growth, and is at the top of the tree for five carcass traits as well. Upon inspection by Dick Whale, Independent Breeding & Marketing Services, Amanda T210 graded 7 out of 8 for structure and docility.

If you seek performance in your herd, don't miss one of these JAD N53/Northern Star daughters!

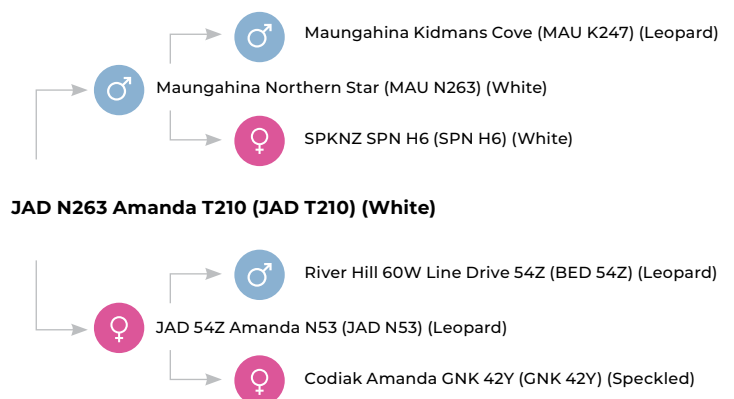

JAD N263 Amanda T210 (JAD T210) (White)

Purchaser: _____ Price: \$ _____



Dam: Waratah Amy P127.



Granddam: Waratah E27.

JAD N263 Amy T15 (ET)

IDENTIFIER

JAD T15

DOB

10/7/2022

COLOUR

White

POLL STATUS

Polled

Genetic Profile	
Poll/Horn	PcPc
Coat:	RGF
Myostatin	NC
Leptin	CT

Dolcility Grade
1

August-2 2023 Speckle Park Single-Step BREEDPLAN															
	Gestation Length (days)	BWT (kg)	200 Day Wt (kg)	400 Day Wt (kg)	600 Day Wt (kg)	Mature Cow Wt (kg)	Milk (kg)	Scrotal Size (cm)	Carcase Wt (kg)	EMA (sq cm)	Rib Fat (mm)	Rump Fat (mm)	Retail Beef Yield (%)	IMF (%)	
EBV	-0.2	+0.4	+11	+19	+27	+31	+8	+0.5	+17	+0.7	+2.0	+2.6	-1.5	+1.0	
Accuracy	52%	77%	73%	71%	68%	54%	49%	58%	60%	46%	62%	62%	58%	54%	
Rank Highlights		Top 20%					Top 5%	Top 30%			Top 5%	Top 5%		Top 5%	
Breed Average	-0.1	+1.6	+16	+24	+32	+33	+4	+0.2	+19	+0.6	+0.2	+0.2	0.0	+0.1	

TRAITS ANALYSED: BWT, 200WT, 400WT(x2), FAT, EMA, IMF, Genomics

One of two daughters to be offered of this mating, going back to the infamous Waratah E27 cow, who herself has 113 progeny registered in the SPI Herdbook.

Structural Scores										
Stature	Capacity	Body Length	Front Feet	Back Feet	Front Angle	Rear Angle	Side View	Rear View	Muscle	Doing Ability
24	38	28	6	7	6	6	6	6	39	35

Waratah E27 is out of Prairie Hill Amy's Girl 21K and by HWY.4 Speckle Park 2H ("the Baker bull"). 2H is also the sire of several other breed greats: Mainstream Eldorado E11, Wattle Grove Moonshine E10, Mainstream E04, Codiak Silver Fox RKW 64L, to name but a few.

The pairing with Maungahina Northern Star has added softness to this heifer and her full ET-bred sister to follow as lot 25. This heifer features in the top 5% of the breed of rib fat, rump fat, and IMF.

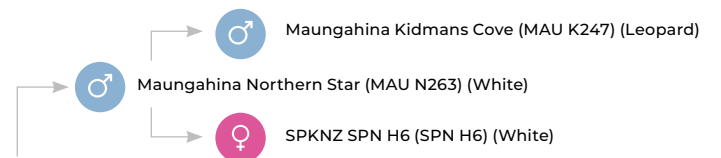

JAD N263 Amy T15 (JAD T15) (White)

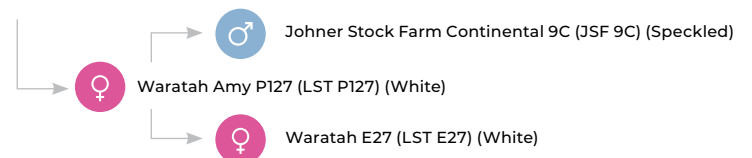

Purchaser:

Price: \$



Granddam: Waratah E27.



Dam: Waratah Amy P127.

Trait Leader for Gestation Length and Birthweight | Top 5% for Milk | Top 10% for Fat

25

JAD N263 Amy T12 (ET)

IDENTIFIER

JAD T12

DOB

8/7/2022

COLOUR

White

POLL STATUS

Polled

Genetic Profile	
Poll/Horn	HPc
Coat:	RGC
Myostatin	NC
Leptin	CT
Docility Grade	
1.5	

August-2 2023 Speckle Park Single-Step BREEDPLAN														
	Gestation Length (days)	BWT (kg)	200 Day Wt (kg)	400 Day Wt (kg)	600 Day Wt (kg)	Mature Cow Wt (kg)	Milk (kg)	Scrotal Size (cm)	Carcase Wt (kg)	EMA (sq cm)	Rib Fat (mm)	Rump Fat (mm)	Retail Beef Yield (%)	IMF (%)
EBV	-0.6	+0.7	+12	+22	+34	+42	+8	+0.7	+20	+0.5	+1.5	+2.0	-1.1	+0.7
Accuracy	52%	77%	73%	70%	67%	54%	50%	58%	59%	46%	62%	62%	58%	54%
Rank Highlights	Top 30%	Top 25%				Top 30%	Top 5%	Top 20%			Top 10%	Top 10%		Top 10%
Breed Average	-0.1	+1.6	+16	+24	+32	+33	+4	+0.2	+19	+0.6	+0.2	+0.2	0.0	+0.1
TRAITS ANALYSED: BWT, 200WT(x2), 400WT, FAT, EMA, IMF, Genomics														

Amy T12 combines short gestation and low birthweight with top 5% milk, top 20% scrotal and top 10% fats. A no-fuss combination based on one of the breed's most well-known cow families.

Structural Scores										
Stature	Capacity	Body Length	Front Feet	Back Feet	Front Angle	Rear Angle	Side View	Rear View	Muscle	Doing Ability
24	38	27	7	7	6	6	6	5	39	34

We purchased the dam of this heifer and a full sister, Waratah Amy P130, as yearlings in 2019. We were so impressed with how they performed that we purchased embryos of the same combination at the Three Way Speckle Park dispersal sale last year.

We purchased 54 registered females from Waratah Speckle Park at Guyra, NSW, last September. We did this to tap into the consistent pressure placed by the Waratah stud since 2008 on the most important profit drivers in a beef breeding enterprise, being fertility, doing ability, and longevity.

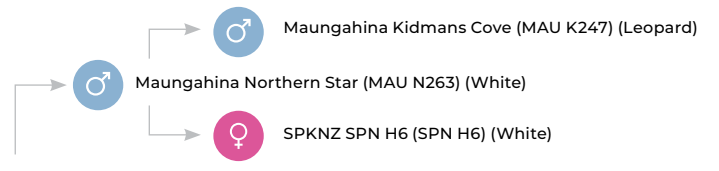

JAD N263 Amy T12 (JAD T12) (White)

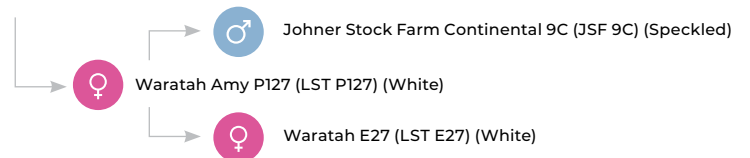

Purchaser:

Price: \$



Sire: Maungahina Northern Star.



Dam: Kamarah Moya.

Granddaughter of Maungahina Kidmans Cove
26
 Eye-reading Top 1% for IMF

JAD N263 Moya T204 (AI)

IDENTIFIER

JAD T204

DOB

24/9/2022

COLOUR

White

POLL STATUS

Polled

Genetic Profile	
Poll/Horn	PcPc
Coat:	RGF
Myostatin	NC
Leptin	CC
Docility Grade	
1.5	

August-2 2023 Speckle Park Single-Step BREEDPLAN															
	Gestation Length (days)	BWT (kg)	200 Day Wt (kg)	400 Day Wt (kg)	600 Day Wt (kg)	Mature Cow Wt (kg)	Milk (kg)	Scrotal Size (cm)	Carcase Wt (kg)	EMA (sq cm)	Rib Fat (mm)	Rump Fat (mm)	Retail Beef Yield (%)	IMF (%)	
EBV	+1.8	+2.7	+13	+21	+33	+42	+5	+0.1	+15	-0.3	+1.1	+1.5	-1.5	+1.2	
Accuracy	54%	74%	68%	62%	61%	48%	44%	56%	50%	39%	50%	49%	49%	43%	
Rank Highlights						Top 30%					Top 15%	Top 15%		Top 1%	
Breed Average	-0.1	+1.6	+16	+24	+32	+33	+4	+0.2	+19	+0.6	+0.2	+0.2	0.0	+0.1	
TRAITS ANALYSED: GL, BWT, 200WT(x2), 400WT, FAT, EMA, IMF, Genomics															

Moya T204 is a maternal sister to the \$20,000 equal top-priced female of our 2020 JAD Speckle Park Sale, JAD 52B Moya P30, who was purchased by Toebelle Speckle Park, Dun's Creek, NSW.

Structural Scores										
Stature	Capacity	Body Length	Front Feet	Back Feet	Front Angle	Rear Angle	Side View	Rear View	Muscle	Doing Ability
22	38	25	7	6	5	6	5	5	42	32

Moya T204 is one of the younger heifers in the sale, having just ticked over 12 months of age at sale time. She features in the top 1% of the breed for IMF, after scanning an impressive 7.8% IMF at just 11 months old.

Moya T204 is a moderate-framed, feminine female that will mature into an attractive type. Her grandsire, Maungahina Kidmans Cove, is a sire we identified early on in our Speckle Park journey, purchasing 1700 straws of him back in 2016. We commonly refer to him as "the fault fixer" for his ability to breed on great feet and legs.

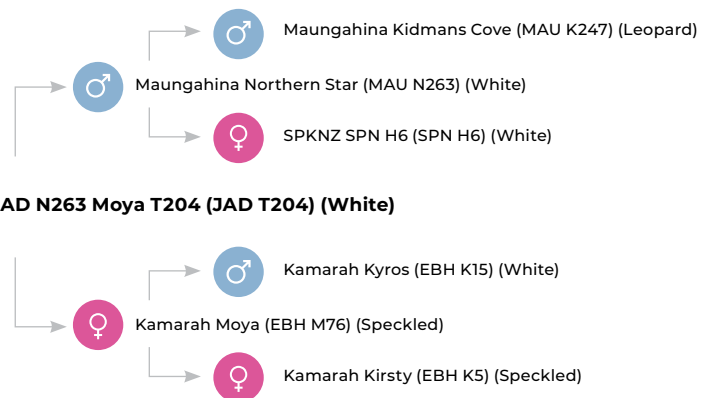

Purchaser:

Price: \$



Dam: JAD L260 Unique Q42.



Granddam: JAD 58Y Unique N4.

Super Quiet | Top 5% for Scrotal Size | A Legacy Granddaughter | Eye-Catching

27

JAD N263 Unique T117 (ET)

IDENTIFIER

JAD T117

DOB

11/9/2022

COLOUR

Speckled

POLL STATUS

Polled

Genetic Profile	
Poll/Horn	HPc
Coat:	RGF
Myostatin	C
Leptin	CC

Docility Grade
1

August-2 2023 Speckle Park Single-Step BREEDPLAN														
	Gestation Length (days)	BWT (kg)	200 Day Wt (kg)	400 Day Wt (kg)	600 Day Wt (kg)	Mature Cow Wt (kg)	Milk (kg)	Scrotal Size (cm)	Carcase Wt (kg)	EMA (sq cm)	Rib Fat (mm)	Rump Fat (mm)	Retail Beef Yield (%)	IMF (%)
EBV	+0.5	+1.1	+7	+22	+29	+35	+7	+1.3	+17	+0.6	+1.0	+1.3	-1.0	+0.9
Accuracy	51%	76%	72%	70%	67%	53%	48%	58%	59%	46%	62%	62%	58%	54%
Rank Highlights							Top 10%	Top 5%			Top 15%	Top 20%		Top 5%
Breed Average	-0.1	+1.6	+16	+24	+32	+33	+4	+0.2	+19	+0.6	+0.2	+0.2	0.0	+0.1

TRAITS ANALYSED: BWT, 200WT(x2), 400WT, FAT, EMA, IMF, Genomics

Here we have another daughter of Maungahina Legacy matched with the high IMF sire, Maungahina Northern Star. Unique T117 is bred from our pick of our Q-drop females, JAD L260 Unique Q42.

Structural Scores										
Stature	Capacity	Body Length	Front Feet	Back Feet	Front Angle	Rear Angle	Side View	Rear View	Muscle	Doing Ability
20	37	24	5	6	5	6	5	5	43	35

Unique T117's dam is a full ET-bred sister to the \$40,000 top-priced heifer of our 2021 Sale, JAD L260 Unique Q33, who was purchased by Toebelle Speckle Park to set a new Australasian record for a purebred registered Speckle Park heifer. A full sister will be offered later in the catalogue as lot 46.

Unique T117 is a moderate, feminine, wide-based heifer who is easy on the eye. She is in the top 5% of the breed for the scrotal size EBV. Her grandsire, Maungahina Legacy, needs no introduction, and we have several excellent Legacy daughters coming through our herd.

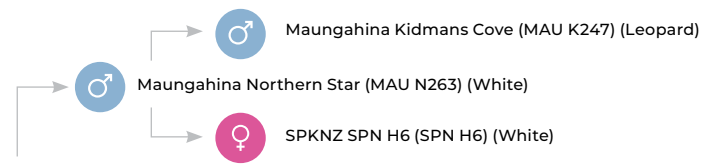

JAD N263 Unique T117 (JAD T117) (Speckled)

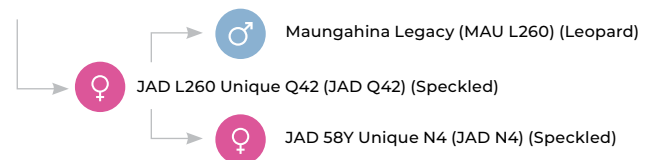

Purchaser:

Price: \$



Sire: Minnamurra Montezuma M25.



Dam: JAD 58Y Unique N4.

Sired by Minnamurra Montezuma M25 | Excellent Structure and Temperament

28

JAD M25 Unique T72 (ET)

IDENTIFIER

JAD T72

DOB

7/8/2022

COLOUR

Leopard

POLL STATUS

Polled

Genetic Profile	
Poll/Horn	PcPc
Coat:	RGF
Myostatin	NC
Leptin	CC

Docility Grade
1

August-2 2023 Speckle Park Single-Step BREEDPLAN														
	Gestation Length (days)	BWT (kg)	200 Day Wt (kg)	400 Day Wt (kg)	600 Day Wt (kg)	Mature Cow Wt (kg)	Milk (kg)	Scrotal Size (cm)	Carcase Wt (kg)	EMA (sq cm)	Rib Fat (mm)	Rump Fat (mm)	Retail Beef Yield (%)	IMF (%)
EBV	-1.5	+1.7	+17	+25	+33	+33	+3	+0.2	+15	0.0	+1.2	+1.5	-0.9	+0.2
Accuracy	57%	77%	74%	72%	69%	58%	50%	65%	62%	51%	65%	65%	62%	59%
Rank Highlights	Top 10%										Top 15%	Top 15%		
Breed Average	-0.1	+1.6	+16	+24	+32	+33	+4	+0.2	+19	+0.6	+0.2	+0.2	0.0	+0.1

TRAITS ANALYSED: BWT, 200WT, 400WT(x2), FAT, EMA, IMF, Genomics

Another favourite in the eyes of Dick Whale, this heifer scored a 7 out of 8 for structure and docility. Unique T72 is sired by Minnamurra Montezuma M25, who has produced several sale-topping bulls.

Structural Scores										
Stature	Capacity	Body Length	Front Feet	Back Feet	Front Angle	Rear Angle	Side View	Rear View	Muscle	Doing Ability
27	39	31	6	6	6	6	5	6	42	34

Unique T72's dam, JAD 58Y Unique N4, has been a consistent breeder for us. She bred the \$40,000 top-priced heifer of our 2021 JAD Sale and now at six years old, she is still as sound as a bell. We joined Unique N4 to Minnamurra Montezuma M25 to add length and overall capacity to the progeny and we have achieved that with this heifer. She will be a larger-framed cow when she matures. The Montezuma daughters in our herd are showing good udder attachment, so we are confident this heifer will follow in her dam's footsteps maternally.

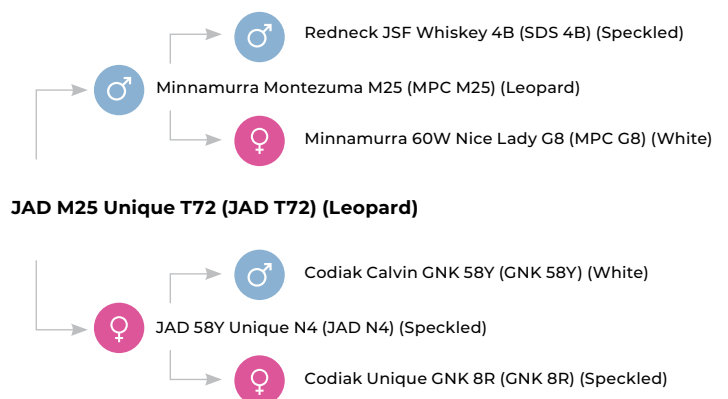

Purchaser:

Price: \$

THE
MAUNGAHINA
PROMISE
COLLECTION



MAU P194

Maungahina Promise

We purchased Promise for a then NZ-record NZ\$35,000 in 2020. He has a power of performance and balances this with a softness of carcass that the industry demands.



♂ **Sire:** Maungahina Lawrin

♀ **Dam:** Maungahina J13

Trait Leader:

- ▶ Top 5% for 600-day Growth and MWT
- ▶ Top 10% 200-day Growth
- ▶ Top 15% 400-day Growth, IMF
- ▶ Top 20% Scrotal Size and Carcass Wt



Bred Out of a Maternal Sister to Quistacat / Top 5% for All Growth Traits / Super Quiet
29



Sire: Maungahina Promise.



Granddam: JSF Paddy 34D.

JAD P194 Paddy T48 (ET)

IDENTIFIER

JAD T48

DOB

2/8/2022

COLOUR

Speckled

POLL STATUS

Polled

Genetic Profile	
Poll/Horn	PcPc
Coat:	RGF
Myostatin	NC
Leptin	CT

Docility Grade	
	1

August-2 2023 Speckle Park Single-Step BREEDPLAN															
	Gestation Length (days)	BWT (kg)	200 Day Wt (kg)	400 Day Wt (kg)	600 Day Wt (kg)	Mature Cow Wt (kg)	Milk (kg)	Scrotal Size (cm)	Carcase Wt (kg)	EMA (sq cm)	Rib Fat (mm)	Rump Fat (mm)	Retail Beef Yield (%)	IMF (%)	
EBV	+1.6	+4.9	+30	+42	+58	+66	+4	+1.2	+32	+1.1	-0.5	-0.7	+0.7	0.0	
Accuracy	49%	75%	71%	69%	65%	51%	38%	57%	57%	44%	61%	61%	57%	53%	
Rank Highlights			Top 5%	Top 5%	Top 5%	Top 5%		Top 5%	Top 10%	Top 20%			Top 20%		
Breed Average	-0.1	+1.6	+16	+24	+32	+33	+4	+0.2	+19	+0.6	+0.2	+0.2	0.0	+0.1	

TRAITS ANALYSED: BWT, 200WT(x2), 400WT, FAT, EMA, IMF, Genomics

Paddy T48 is bred out of a maternal sister to JAD Quistacat Q48 and sets the growth curve on fire, with top 5% growth EBVs across the board.

Structural Scores										
Stature	Capacity	Body Length	Front Feet	Back Feet	Front Angle	Rear Angle	Side View	Rear View	Muscle	Doing Ability
27	41	30	6	6	5	5	5	6	43	33

Paddy T48 was the heaviest of the entire heifer draft at fat and muscle scanning last month. She carries extra bone and muscle with a very broad muzzle - like her dams and granddams. In addition, this heifer scored a 7 out of 8 for structure and docility.

If you are looking for a female to add power to your herd, we recommend you consider this heifer. She has an easy-going nature.

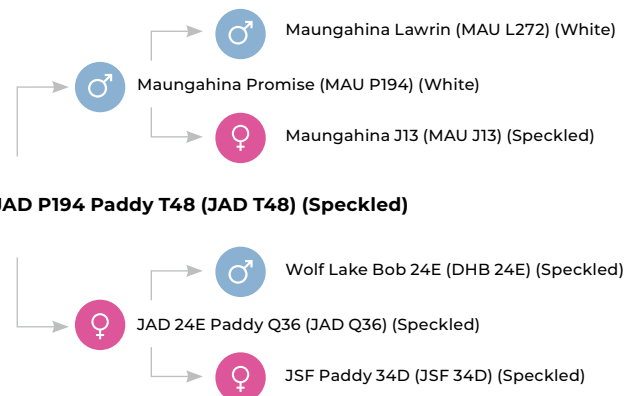

JAD P194 Paddy T48 (JAD T48) (Speckled)

Purchaser:

Price: \$



Sire: Maungahina Promise.



Granddam: JAD 52B Flora P5.

A Carcase Powerhouse | Top 1% of the Breed for Scrotal Size | Double | Scale

30

JAD P194 Flora T60 (ET)

IDENTIFIER

JAD T60

DOB

3/8/2022

COLOUR

Leopard

POLL STATUS

Polled

Genetic Profile	
Poll/Horn	PcPc
Coat:	RGF
Myostatin	NC
Leptin	CC

Docility Grade
1

August-2 2023 Speckle Park Single-Step BREEDPLAN														
	Gestation Length (days)	BWT (kg)	200 Day Wt (kg)	400 Day Wt (kg)	600 Day Wt (kg)	Mature Cow Wt (kg)	Milk (kg)	Scrotal Size (cm)	Carcase Wt (kg)	EMA (sq cm)	Rib Fat (mm)	Rump Fat (mm)	Retail Beef Yield (%)	IMF (%)
EBV	+1.7	+5.0	+26	+41	+59	+63	0	+1.4	+28	+1.1	-0.4	-0.5	+0.4	-0.1
Accuracy	49%	75%	71%	68%	66%	52%	42%	59%	57%	45%	61%	60%	57%	53%
Rank Highlights			Top 10%	Top 10%	Top 5%	Top 10%		Top 1%	Top 15%	Top 20%			Top 30%	
Breed Average	-0.1	+1.6	+16	+24	+32	+33	+4	+0.2	+19	+0.6	+0.2	+0.2	0.0	+0.1
TRAITS ANALYSED: BWT, 200WT(x2), 400WT, FAT, EMA, IMF, Genomics														

Flora T60 is another strong, powerful daughter of Maungahina Promise, with an excellent temperament and she features in the top 1% of the breed for scrotal size EBV.

Structural Scores										
Stature	Capacity	Body Length	Front Feet	Back Feet	Front Angle	Rear Angle	Side View	Rear View	Muscle	Doing Ability
27	40	30	6	6	5	6	4	5	42	32

Flora T60 is a very long-bodied, free-moving heifer with a docile temperament. If you are looking to lift carcase weight, EMA and retail beef yield in your stud herd, females like this will help you achieve that goal. When you match up bulls like Promise, Legacy, and Lawrin, this power is bound to come to the fore.

Flora T60's paternal granddam, Maungahina J13, not only bred Promise, but also our co-owned New Zealand sire, Maungahina Nikko, who had daughters feature at lots 2-4.

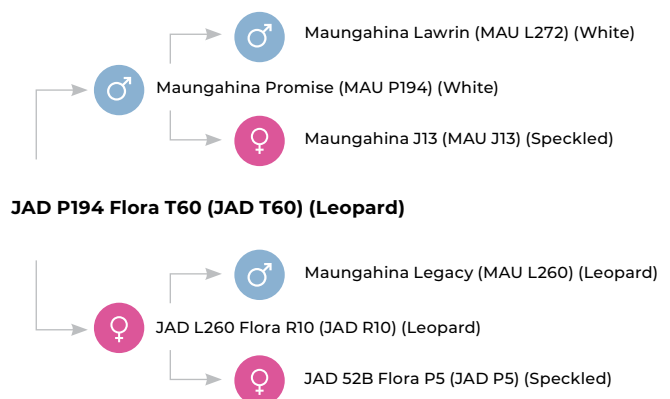

Purchaser: _____ Price: \$ _____



Grandsire: Maungahina Legacy.



Sire: Maungahina Promise.

Top 1% of the Breed for 200-day Growth | Top 5% for Scrotal Size | Excellent Structure

31

JAD P194 Ursula T68 (ET)

IDENTIFIER

JAD T68

DOB

6/8/2022

COLOUR

White

POLL STATUS

Polled

Genetic Profile	
Poll/Horn	PcPc
Coat:	RGF
Myostatin	NC
Leptin	CC

Docility Grade	
	1.5

August-2 2023 Speckle Park Single-Step BREEDPLAN															
	Gestation Length (days)	BWT (kg)	200 Day Wt (kg)	400 Day Wt (kg)	600 Day Wt (kg)	Mature Cow Wt (kg)	Milk (kg)	Scrotal Size (cm)	Carcase Wt (kg)	EMA (sq cm)	Rib Fat (mm)	Rump Fat (mm)	Retail Beef Yield (%)	IMF (%)	
EBV	+1.3	+6.0	+34	+44	+64	+71	+4	+1.2	+31	+1.0	-0.6	-0.9	+0.9	-0.4	
Accuracy	50%	75%	71%	69%	66%	53%	43%	59%	58%	46%	62%	62%	58%	54%	
Rank Highlights			Top 1%	Top 5%	Top 5%	Top 5%		Top 5%	Top 10%	Top 25%			Top 15%		
Breed Average	-0.1	+1.6	+16	+24	+32	+33	+4	+0.2	+19	+0.6	+0.2	+0.2	0.0	+0.1	

TRAITS ANALYSED: BWT, 200WT, 400WT(x2), FAT, EMA, IMF, Genomics

A heifer in the top 1% of the breed for 200-day growth, Ursula T68 will mature into a larger-framed female. She is another "7 grader" for structure/docility.

Structural Scores										
Stature	Capacity	Body Length	Front Feet	Back Feet	Front Angle	Rear Angle	Side View	Rear View	Muscle	Doing Ability
27	39	33	6	6	5	6	6	6	42	33

Ursula T68 exhibits the extra length of body and frame that Promise is proving to pass on to his progeny. She is out of a Maungahina Legacy daughter, with Legacy also being the sire of our co-owned New Zealand sire, Maungahina Nikko.

Ursula T68 is one of the more productive Promise daughters on offer in this catalogue and we look forward to following her progress as she grows out. She will have a slightly younger full sister offered at lot 32.



JAD P194 Ursula T68 (JAD T68) (White)



Purchaser:

Price: \$



Gr. Grandsire: Codiak Spencer 52B.



Redneck Ranch's Ursula 7U.

Top 1% of the Breed for Growth | Top 5% Scrotal | Graded 7 out of 8 Performance

32

JAD P194 Ursula T82 (ET)

IDENTIFIER

JAD T82

DOB

9/8/2022

COLOUR

White

POLL STATUS

Polled

Genetic Profile	
Poll/Horn	PcPc
Coat:	RGF
Myostatin	NC
Leptin	CC

Docility Grade
1.5

August-2 2023 Speckle Park Single-Step BREEDPLAN														
	Gestation Length (days)	BWT (kg)	200 Day Wt (kg)	400 Day Wt (kg)	600 Day Wt (kg)	Mature Cow Wt (kg)	Milk (kg)	Scrotal Size (cm)	Carcase Wt (kg)	EMA (sq cm)	Rib Fat (mm)	Rump Fat (mm)	Retail Beef Yield (%)	IMF (%)
EBV	+0.9	+6.2	+35	+50	+73	+82	+3	+1.3	+36	+0.8	-1.5	-2.1	+1.3	-0.4
Accuracy	50%	75%	71%	69%	66%	53%	43%	59%	58%	46%	62%	62%	58%	54%
Rank Highlights			Top 1%	Top 1%	Top 1%	Top 1%		Top 5%	Top 5%	Top 35%			Top 10%	
Breed Average	-0.1	+1.6	+16	+24	+32	+33	+4	+0.2	+19	+0.6	+0.2	+0.2	0.0	+0.1

TRAITS ANALYSED: BWT, 200WT, 400WT(x2), FAT, EMA, IMF, Genomics

A full sister to the lot 31 heifer, Ursula T82 is in the top 1% of the breed for four growth traits, top 5% for scrotal and carcass, top 10% for retail beef yield, and top 35% for eye muscle area (EMA).

Structural Scores										
Stature	Capacity	Body Length	Front Feet	Back Feet	Front Angle	Rear Angle	Side View	Rear View	Muscle	Doing Ability
24	40	28	6	6	6	6	5	6	43	32

Ursula T82 goes back to Redneck Ranch's Ursula 7U (SDS 7U), being the dam of JAD 52B Ursula P42. A full sister to Ursula P42 will be offered later in the sale as lot 49, with her Quistacat heifer calf at side.

Ursula T82 is another well-structured heifer, graded as a 7 out of 8. She carries excellent carcass attributes and a growth pattern rarely seen in the Speckle Park breed.



JAD P194 Ursula T82 (JAD T82) (White)

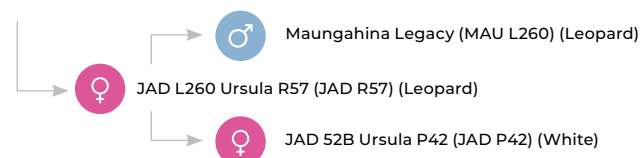

Purchaser:

Price: \$



Sire: Maungahina Promise.



Grandsire: Maungahina Lawrin.

Super Docile | Top 20% of the Breed for 200-day Weight | Graded 7/8 for Structure

33

JAD P194 Ursula T94 (ET)

IDENTIFIER

JAD T94

DOB

12/8/2022

COLOUR

Leopard

POLL STATUS

Polled

Genetic Profile	
Poll/Horn	PcPc
Coat:	RGF
Myostatin	NC
Leptin	CT

Docility Grade
1

August-2 2023 Speckle Park Single-Step BREEDPLAN														
	Gestation Length (days)	BWT (kg)	200 Day Wt (kg)	400 Day Wt (kg)	600 Day Wt (kg)	Mature Cow Wt (kg)	Milk (kg)	Scrotal Size (cm)	Carcase Wt (kg)	EMA (sq cm)	Rib Fat (mm)	Rump Fat (mm)	Retail Beef Yield (%)	IMF (%)
EBV	-0.1	+3.2	+22	+30	+47	+58	+3	+1.1	+25	+0.4	-0.4	-0.6	+0.6	-0.2
Accuracy	50%	75%	71%	69%	66%	53%	42%	58%	58%	46%	62%	62%	58%	54%
Rank Highlights			Top 20%	Top 30%	Top 15%	Top 10%		Top 5%	Top 25%				Top 25%	
Breed Average	-0.1	+1.6	+16	+24	+32	+33	+4	+0.2	+19	+0.6	+0.2	+0.2	0.0	+0.1

TRAITS ANALYSED: BWT, 200WT, 400WT(x2), FAT, EMA, IMF, Genomics

The third heifer to be offered of this cross, and yet another "7 grader". Ursula T94 is the more moderate-framed of the three, yet like her sisters, she carries a strong maternal head and outlook.

Structural Scores										
Stature	Capacity	Body Length	Front Feet	Back Feet	Front Angle	Rear Angle	Side View	Rear View	Muscle	Doing Ability
22	40	26	6	6	5	6	6	6	41	33

Ursula T94 is in the top 20% of the breed for 200-day weight, top 30% for 400-day weight, and lifts to top 15% for 600-day weight. She is super docile - just like her dam and sire.

We viewed Ursula T94's paternal grandsire, Maungahina Lawrin, when he was sold as a two-year-old. He is a full brother to well-known New Zealand sire, Premier 101Y Logic L11. We appreciated Lawrin for his softness of carcase and exceptional growth. We have since purchased Lawrin embryos, which will no doubt feature in the years to come in our herd.

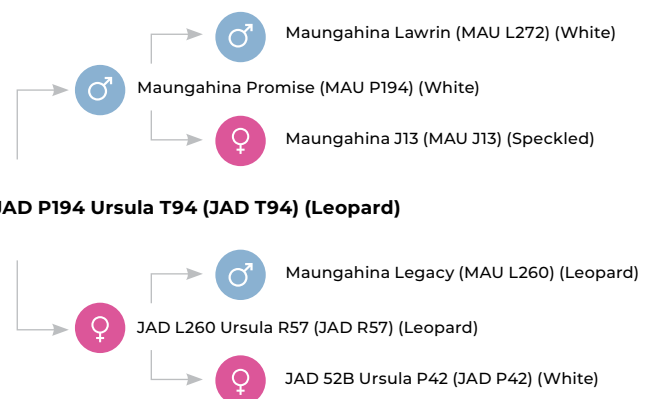

JAD P194 Ursula T94 (JAD T94) (Leopard)

Purchaser:

Price: \$



Sire: Maungahina Promise.



Dam: JAD L260 Flora R11.

Top 5% of the Breed for Scrotal Size / Another Promise Daughter to Score a 7 out of 8

34

JAD P194 Flora T59 (ET)

IDENTIFIER

JAD T59

DOB

3/8/2022

COLOUR

White

POLL STATUS

Polled

Genetic Profile	
Poll/Horn	PcPc
Coat:	RGF
Myostatin	NC
Leptin	CT

Domicity Grade
1

August-2 2023 Speckle Park Single-Step BREEDPLAN														
	Gestation Length (days)	BWT (kg)	200 Day Wt (kg)	400 Day Wt (kg)	600 Day Wt (kg)	Mature Cow Wt (kg)	Milk (kg)	Scrotal Size (cm)	Carcase Wt (kg)	EMA (sq cm)	Rib Fat (mm)	Rump Fat (mm)	Retail Beef Yield (%)	IMF (%)
EBV	+0.9	+3.1	+20	+31	+43	+44	+2	+1.3	+22	+0.6	+0.6	-0.2	0.0	+0.1
Accuracy	50%	75%	71%	69%	66%	52%	43%	59%	58%	45%	45%	62%	58%	54%
Rank Highlights			Top 30%	Top 25%	Top 25%	Top 30%		Top 5%						
Breed Average	-0.1	+1.6	+16	+24	+32	+33	+4	+0.2	+19	+0.6	+0.2	+0.2	0.0	+0.1

TRAITS ANALYSED: BWT, 200WT, 400WT(x2), FAT, EMA, IMF, Genomics

The Promise daughters who grade 7 out of 8 for structure just keep on coming! When you combine Promise over Legacy daughters, you get performance in spades and phenotype to burn.

Structural Scores										
Stature	Capacity	Body Length	Front Feet	Back Feet	Front Angle	Rear Angle	Side View	Rear View	Muscle	Doing Ability
24	39	28	6	6	7	7	7	5	43	33

Flora T59 goes back to the Flora family that first entered our herd in 2018. We sold JAD 52B Flora P5 at our 2020 JAD Sale and she was a very difficult heifer for Justin to let go. Thankfully, we flushed her in advance, resulting in a set of identical ET twin heifers (split embryo) - one being JAD L260 Flora R11. The other twin is the dam of lot 30. We have retained another full sister, JAD L260 Flora R81, while all three full brothers made sale. Flora T59 is a show stopping heifer who will catch the eye of anyone who inspects her. She has a full sister to follow as lot 35.

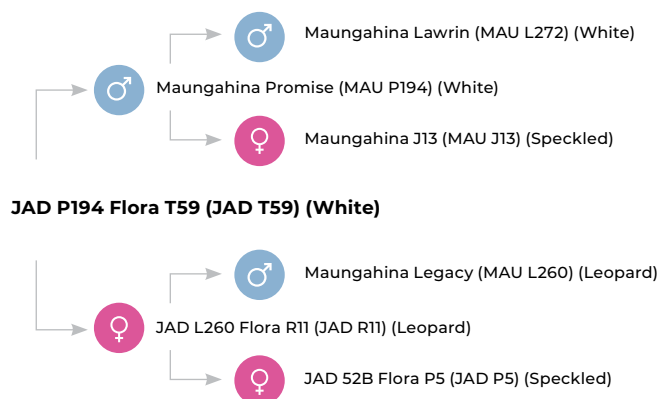

Purchaser:

Price: \$



Another Daughter of JAD L260 Flora R11 / Top 10% of the Breed for Scrotal Size (Docile)

35



Grandsire: Maungahina Legacy.



Grandsire: Maungahina Lawrin.

JAD P194 Flora T36 (ET)

IDENTIFIER

JAD T36

DOB

30/7/2022

COLOUR

White

POLL STATUS

Polled

Genetic Profile	
Poll/Horn	PcPc
Coat:	RGF
Myostatin	NC
Leptin	CT

Docility Grade
1

August-2 2023 Speckle Park Single-Step BREEDPLAN														
	Gestation Length (days)	BWT (kg)	200 Day Wt (kg)	400 Day Wt (kg)	600 Day Wt (kg)	Mature Cow Wt (kg)	Milk (kg)	Scrotal Size (cm)	Carcase Wt (kg)	EMA (sq cm)	Rib Fat (mm)	Rump Fat (mm)	Retail Beef Yield (%)	IMF (%)
EBV	+1.0	+2.6	+15	+23	+35	+38	0	+0.9	+17	+0.5	0.0	0.0	-0.1	+0.2
Accuracy	50%	75%	71%	69%	66%	52%	43%	59%	58%	45%	62%	62%	58%	54%
Rank Highlights								Top 10%						
Breed Average	-0.1	+1.6	+16	+24	+32	+33	+4	+0.2	+19	+0.6	+0.2	+0.2	0.0	+0.1
TRAITS ANALYSED: BWT, 200WT, 400WT(x2), FAT, EMA, IMF, Genomics														

A full sister to lot 34, Flora T36 is a more moderate heifer than her sister. Yet another docile Promise daughter - she has a lovely disposition. Flora T36 is in the top 10% of the breed for scrotal size.

Structural Scores										
Stature	Capacity	Body Length	Front Feet	Back Feet	Front Angle	Rear Angle	Side View	Rear View	Muscle	Doing Ability
26	39	30	6	6	6	6	6	6	38	32

Flora T36 goes back to the Flora family that first entered our herd in 2018. We sold JAD 52B Flora P5 at our 2020 JAD Sale and she was a very difficult heifer for Justin to let go. Thankfully, we flushed her in advance, resulting in a set of identical ET twin heifers (split embryo) - one being JAD L260 Flora R11. The other twin is the dam of lot 30. We have retained another full sister, JAD L260 Flora R81, while all three full brothers made sale.

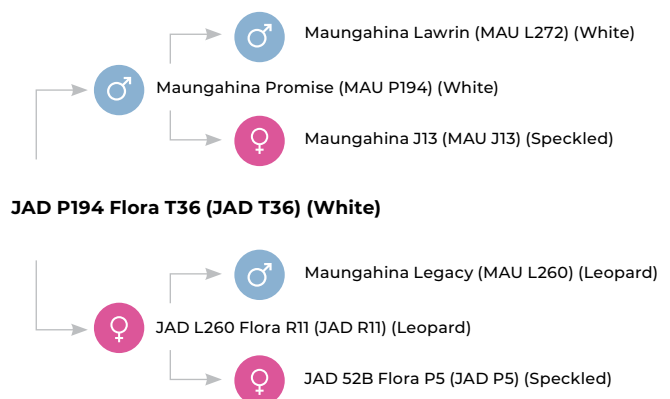

Purchaser:

Price: \$



Grandsire: Moovin Zpotz Falcon 3X.



Dam: JAD 3X Niome N56.

Super Docile | Out of an Excellent Uddered Cow in JAD 3X Niome N56 | Very Classy

36

JAD P194 Niome T128 (ET)

IDENTIFIER

JAD T128

DOB

14/9/2022

COLOUR

White

POLL STATUS

Polled

Genetic Profile	
Poll/Horn	PcPc
Coat:	RGC
Myostatin	NC
Leptin	CC

Docility Grade
1

August-2 2023 Speckle Park Single-Step BREEDPLAN														
	Gestation Length (days)	BWT (kg)	200 Day Wt (kg)	400 Day Wt (kg)	600 Day Wt (kg)	Mature Cow Wt (kg)	Milk (kg)	Scrotal Size (cm)	Carcase Wt (kg)	EMA (sq cm)	Rib Fat (mm)	Rump Fat (mm)	Retail Beef Yield (%)	IMF (%)
EBV	+1.5	+2.7	+13	+17	+30	+32	+5	+0.8	+13	+0.4	+0.2	+0.2	+0.1	0.0
Accuracy	51%	77%	73%	71%	69%	55%	47%	62%	61%	48%	64%	64%	60%	57%
Rank Highlights								Top 15%						
Breed Average	-0.1	+1.6	+16	+24	+32	+33	+4	+0.2	+19	+0.6	+0.2	+0.2	0.0	+0.1

TRAITS ANALYSED: BWT, 200WT(x2), 400WT, FAT, EMA, IMF, Genomics

She's fancy, and she knows it! Niome T128 is a direct daughter of one of the best uddered females in our herd, who happens to also be catalogued in this sale, as lot 48.

Structural Scores										
Stature	Capacity	Body Length	Front Feet	Back Feet	Front Angle	Rear Angle	Side View	Rear View	Muscle	Doing Ability
20	38	24	6	6	5	6	5	5	42	33

Niome T128 is a classy young female, moderate in frame, but destined to be an excellent cow. Like her dam, JAD 3X Niome N56, raises a ripping calf every time. Her udder attachment, teat placement, and milk production is second to none in our herd. She transfers her docile temperament to all of her progeny to date, and although she is not the highest growth female, she is structurally sound, fertile, and we have many of her daughters to carry this cow family forward. Niome T128 is destined for success. She has a full sister to follow as lot 37.

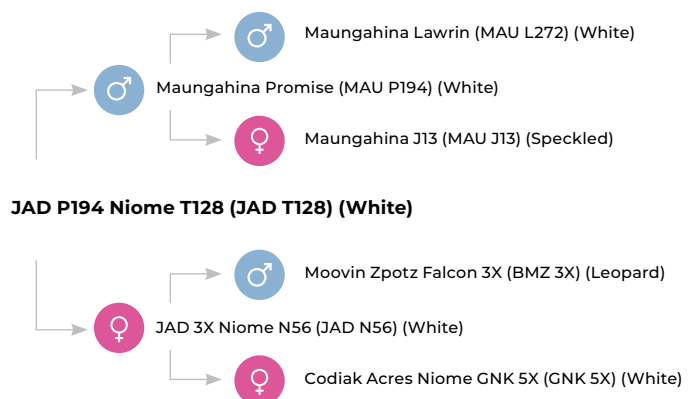

Purchaser:

Price: \$



Sire: Maungahina Promise.



Granddam: Codiak Acres Niome 5X.

JAD P194 Niome T202 (ET)

IDENTIFIER

JAD T202

DOB

23/9/2022

COLOUR

White

POLL STATUS

Polled

Genetic Profile	
Poll/Horn	PcPc
Coat:	RGC
Myostatin	NC
Leptin	CC

Dolicity Grade
1

August-2 2023 Speckle Park Single-Step BREEDPLAN															
	Gestation Length (days)	BWT (kg)	200 Day Wt (kg)	400 Day Wt (kg)	600 Day Wt (kg)	Mature Cow Wt (kg)	Milk (kg)	Scrotal Size (cm)	Carcase Wt (kg)	EMA (sq cm)	Rib Fat (mm)	Rump Fat (mm)	Retail Beef Yield (%)	IMF (%)	
EBV	+1.0	+2.0	+12	+18	+30	+37	+4	+0.7	+13	-0.2	+0.8	+1.1	-0.8	+0.1	
Accuracy	51%	77%	73%	72%	69%	55%	46%	62%	61%	48%	64%	64%	60%	57%	
Rank Highlights								Top 20%			Top 25%	Top 20%			
Breed Average	-0.1	+1.6	+16	+24	+32	+33	+4	+0.2	+19	+0.6	+0.2	+0.2	0.0	+0.1	
TRAITS ANALYSED: BWT, 200WT(x2), 400WT, FAT, EMA, IMF, Genomics															

A full sister to lot 36, Niome T202 goes back to a donor dam familiar to many in the breed, Codiak Acres Niome 5X. We saw 5X last September and she had held up well, being 12 years old at the time.

Structural Scores										
Stature	Capacity	Body Length	Front Feet	Back Feet	Front Angle	Rear Angle	Side View	Rear View	Muscle	Doing Ability
20	37	25	6	6	5	5	5	6	39	32

Niome T202 has just ticked over 12 months of age. We feel she will grow into an easy-keeping cow with adequate muscle and softness. She is in the top 20% of the breed for rump fat, and top 25% for rib fat.

In our experience, the Niome family has had bombproof temperaments. Combining JAD 3X Niome N56 with Maungahina Promise, nothing is about to change on that front.

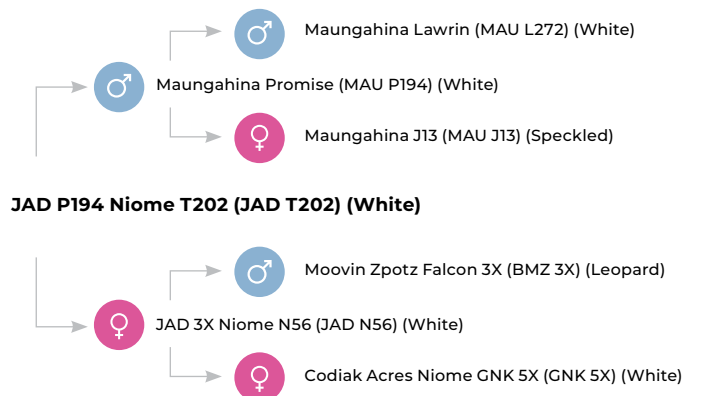

Purchaser:

Price: \$



Dam: Waratah Amy P127.



Granddam: Waratah E27.

Super Quiet | Goes Back to Waratah E27 | Excellent EBVs for Growth, Scrotal, Carcass

38

JAD P194 Amy T199 (ET)

IDENTIFIER

JAD T199

DOB

23/9/2022

COLOUR

White

POLL STATUS

Polled

Genetic Profile	
Poll/Horn	PcPc
Coat:	RGF
Myostatin	C
Leptin	CT
Docility Grade	
1	

August-2 2023 Speckle Park Single-Step BREEDPLAN														
	Gestation Length (days)	BWT (kg)	200 Day Wt (kg)	400 Day Wt (kg)	600 Day Wt (kg)	Mature Cow Wt (kg)	Milk (kg)	Scrotal Size (cm)	Carcass Wt (kg)	EMA (sq cm)	Rib Fat (mm)	Rump Fat (mm)	Retail Beef Yield (%)	IMF (%)
EBV	+0.1	+4.0	+29	+42	+56	+63	+6	+1.3	+31	+0.7	-0.4	-0.5	+0.6	-0.3
Accuracy	52%	72%	72%	70%	67%	53%	47%	59%	60%	46%	63%	63%	59%	55%
Rank Highlights			Top 5%	Top 5%	Top 5%	Top 10%	Top 20%	Top 5%	Top 10%				Top 25%	
Breed Average	-0.1	+1.6	+16	+24	+32	+33	+4	+0.2	+19	+0.6	+0.2	+0.2	0.0	+0.1
TRAITS ANALYSED: 200WT(x2), 400WT, FAT, EMA, IMF, Genomics														

At a touch over 12 months of age, Amy T199 has a lovely quiet temperament, as is fully expected by crossing a Waratah Amy with Maungahina Promise.

Structural Scores										
Stature	Capacity	Body Length	Front Feet	Back Feet	Front Angle	Rear Angle	Side View	Rear View	Muscle	Doing Ability
23	39	26	6	6	5	5	4	6	39	32

Amy T199's EBVs indicate an excellent growth trajectory, together with strong scrotal, muscle and milk EBVs.

Amy T199's maternal granddam is Waratah E27, who is one of the matrons of the breed. Waratah E27 is out of Prairie Hill Amy's Girl 21K and by HWY.4 Speckle Park 2H ("the Baker bull"). 2H is also the sire of several other breed greats: Mainstream Eldorado E11, Wattle Grove Moonshine E10, Mainstream E04, Codiak Silver Fox RKW 64L, to name but a few.

Amy T199 has a full sister to follow as lot 39.

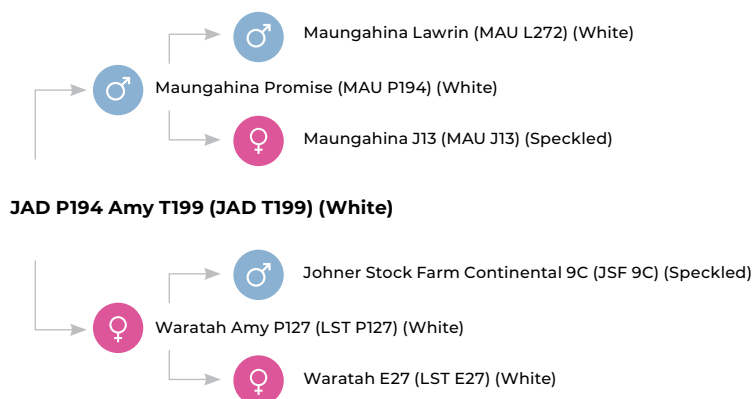

Purchaser:

Price: \$



Sire: Maungahina Promise.



Grandsire: Maungahina Lawrin.

A Full Sister to Lot 38 | More Whareke for Birthweight | Top 10% for Milk | Top 10% for Docile

39

JAD P194 Amy T200 (ET)

IDENTIFIER

JAD T200

DOB

23/9/2022

COLOUR

White

POLL STATUS

Polled

Genetic Profile	
Poll/Horn	PcPc
Coat:	RGC
Myostatin	C
Leptin	CT

Docility Grade
1

August-2 2023 Speckle Park Single-Step BREEDPLAN															
	Gestation Length (days)	BWT (kg)	200 Day Wt (kg)	400 Day Wt (kg)	600 Day Wt (kg)	Mature Cow Wt (kg)	Milk (kg)	Scrotal Size (cm)	Carcase Wt (kg)	EMA (sq cm)	Rib Fat (mm)	Rump Fat (mm)	Retail Beef Yield (%)	IMF (%)	
EBV	-0.1	+1.4	+16	+23	+32	+32	+7	+0.6	+22	+1.4	+0.3	+0.3	+0.7	-0.3	
Accuracy	52%	77%	73%	71%	68%	54%	47%	59%	60%	46%	63%	63%	59%	55%	
Rank Highlights							Top 10%	Top 25%		Top 15%			Top 20%		
Breed Average	-0.1	+1.6	+16	+24	+32	+33	+4	+0.2	+19	+0.6	+0.2	+0.2	0.0	+0.1	

TRAITS ANALYSED: BWT, 200WT(x2), 400WT, FAT, EMA, IMF, Genomics

Amy T200 is a full sister to the previous lot. We are writing these comments and Mitchell is telling us where he helped to tag this heifer, together with his cousins, Callum and Grace. How's that for a photographic memory?!

Structural Scores										
Stature	Capacity	Body Length	Front Feet	Back Feet	Front Angle	Rear Angle	Side View	Rear View	Muscle	Doing Ability
20	38	25	6	6	5	6	5	5	39	33

Amy T200 is a sound-structured young heifer who has just ticked over 12 months of age. She features in the top 10% of the breed for milk, top 15% eye muscle area (EMA), top 20% for retail beef yield, and top 25% for scrotal. Amy T200's maternal granddam is Waratah E27, who is one of the matrons of the breed. Waratah E27 is out of Prairie Hill Amy's Girl 21K and by HWY.4 Speckle Park 2H ("the Baker bull"). 2H is also the sire of several other breed greats: Mainstream Eldorado E11, Wattle Grove Moonshine E10, Mainstream E04, Codiak Silver Fox RKW 64L, to name but a few.

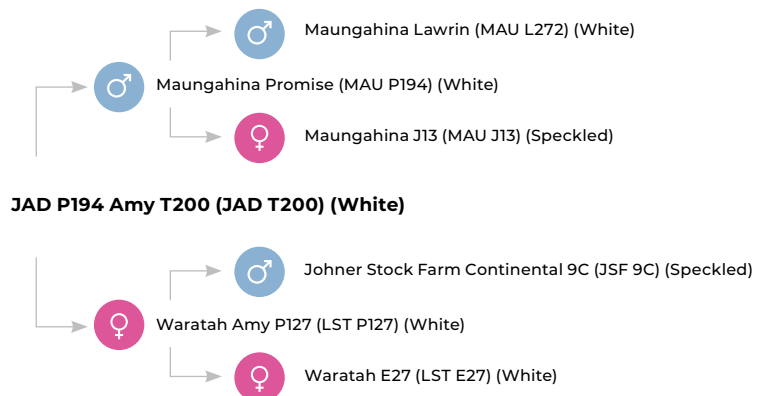

Purchaser: _____ Price: \$ _____



Grandsire: Codiak Putnam GNK 61Y.



Dam: JAD 61Y Zahrah N23.



JAD P194 Zahrah T139 (ET)

IDENTIFIER

JAD T139

DOB

17/9/2022

COLOUR

White

POLL STATUS

Polled

Genetic Profile	
Poll/Horn	PcPc
Coat:	RGF
Myostatin	NC
Leptin	CT

Docility Grade
1

August-2 2023 Speckle Park Single-Step BREEDPLAN														
	Gestation Length (days)	BWT (kg)	200 Day Wt (kg)	400 Day Wt (kg)	600 Day Wt (kg)	Mature Cow Wt (kg)	Milk (kg)	Scrotal Size (cm)	Carcase Wt (kg)	EMA (sq cm)	Rib Fat (mm)	Rump Fat (mm)	Retail Beef Yield (%)	IMF (%)
EBV	-0.1	+1.7	+15	+21	+32	+39	+7	-0.2	+14	-1.3	+0.3	+0.4	-1.1	+0.3
Accuracy	53%	76%	72%	70%	67%	54%	46%	61%	60%	47%	63%	63%	59%	55%
Rank Highlights							Top 10%							Top 25%
Breed Average	-0.1	+1.6	+16	+24	+32	+33	+4	+0.2	+19	+0.6	+0.2	+0.2	0.0	+0.1

TRAITS ANALYSED: BWT, 200WT(x2), 400WT, FAT, EMA, IMF, Genomics

Zahrah T139 is the only female in the catalogue going back to the well-known Codiak Acres Zahrah 50Z cow. Her dam was matched with another breed great in Codiak Putnam GNK 61Y.

Structural Scores										
Stature	Capacity	Body Length	Front Feet	Back Feet	Front Angle	Rear Angle	Side View	Rear View	Muscle	Doing Ability
22	39	27	5	5	5	5	5	6	40	33

Zahrah T139 is the last of the Maungahina Promise yearling heifers to be offered in the sale. She is one of the youngest - we have observed that you don't see the best of the Promise females until they are long yearlings.

We produced four Zahrah 50Z daughters and three sons in our first stud year drop, back in 2017. All either made sale or were retained in our stud. The females went on to have excellent udder structure, plenty of milk supply, with great feet and legs, and bombproof temperaments.

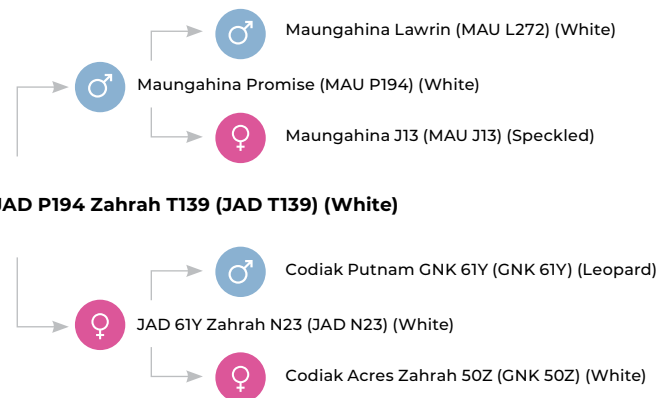

Purchaser:

Price: \$



Granddam: JSF Midnight Lady 2C.



Dam: JAD 52B Midnight Lady P27.

A Direct Daughter of River Hill 60W Line Drive 54Z | Out of the Lot 43 donor team

41

JAD 54Z Midnight Lady T90 (ET)

IDENTIFIER

JAD T90

DOB

11/8/2022

COLOUR

White

POLL STATUS

Polled

Genetic Profile	
Poll/Horn	PcPc
Coat:	RGF
Myostatin	C
Leptin	CT

Docility Grade
1.5

August-2 2023 Speckle Park Single-Step BREEDPLAN														
	Gestation Length (days)	BWT (kg)	200 Day Wt (kg)	400 Day Wt (kg)	600 Day Wt (kg)	Mature Cow Wt (kg)	Milk (kg)	Scrotal Size (cm)	Carcase Wt (kg)	EMA (sq cm)	Rib Fat (mm)	Rump Fat (mm)	Retail Beef Yield (%)	IMF (%)
EBV	+2.0	+4.7	+25	+30	+43	+43	+7	-0.3	+25	+1.5	-0.1	-0.2	+1.0	-0.4
Accuracy	56%	76%	73%	72%	69%	58%	56%	64%	63%	51%	66%	66%	62%	59%
Rank Highlights			Top 10%	Top 30%	Top 25%	Top 30%	Top 10%		Top 25%	Top 10%			Top 10%	
Breed Average	-0.1	+1.6	+16	+24	+32	+33	+4	+0.2	+19	+0.6	+0.2	+0.2	0.0	+0.1

TRAITS ANALYSED: BWT, 200WT, 400WT(x2), FAT, EMA, IMF, Genomics

Midnight Lady T90 is a direct daughter of our excellent JAD 52B Midnight Lady P27 donor dam, who will be offered later in the catalogue as lot 43.

Structural Scores										
Stature	Capacity	Body Length	Front Feet	Back Feet	Front Angle	Rear Angle	Side View	Rear View	Muscle	Doing Ability
23	39	27	6	6	6	6	5	5	41	32

Midnight Lady T90 is a direct daughter of Canadian super sire, River Hill 60W Line Drive 54Z, who has been represented in every year drop at JAD between 2017 and 2022, inclusive, with 28 stud calves produced here over that time. We saw Line Drive during our 2016 research mission to Canada. We joined him to Midnight Lady P27 to add thickness and capacity to a female that oozes style, length of body and is all class.

This heifer rounds out our ACCELERATE Sale offering of yearling stud heifers, with another strong performance-recorded dataset that is set to succeed.

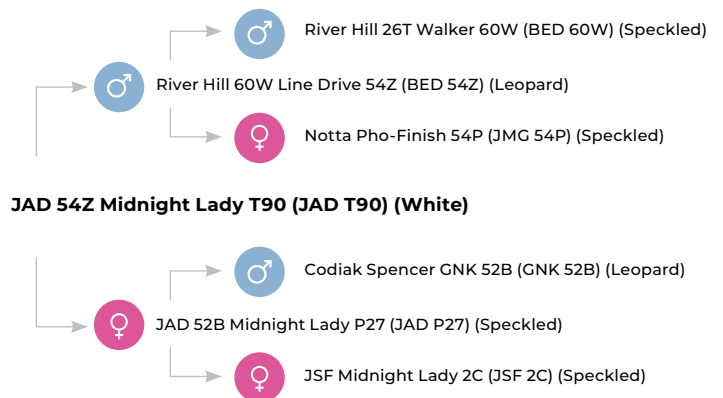

Purchaser:

Price: \$

A close-up photograph of two cows in a grassy field. The cow in the foreground is speckled with black and white patches. The cow behind it is brown with white patches and has a yellow ear tag with the number '1311'. The background is a soft-focus green field.

DONORS & PROVEN STUD FEMALES



Sire: HS Untapped 3A.



Dam: Yasemin of Uneeda 260Y.

A Star JAD Donor | Canadian Embryo | Top 2% of the Breed for Birthweight / Feminine

42



Pregnancy Status: Open - was flushed 5/9/2023
Can stay at JAD to be joined, and delivered PTIC.

JAD 3A Yasemin N44 (ET)

IDENTIFIER

JAD N44

DOB

17/10/2017

COLOUR

Speckled

POLL STATUS

Polled

Genetic Profile	
Poll/Horn	PcPc
Coat:	RGF
Myostatin	NC
Leptin	CT

Docility Grade	
	1.5

August-2 2023 Speckle Park Single-Step BREEDPLAN															
	Gestation Length (days)	BWT (kg)	200 Day Wt (kg)	400 Day Wt (kg)	600 Day Wt (kg)	Mature Cow Wt (kg)	Milk (kg)	Scrotal Size (cm)	Carcase Wt (kg)	EMA (sq cm)	Rib Fat (mm)	Rump Fat (mm)	Retail Beef Yield (%)	IMF (%)	
EBV	+0.3	+0.2	+8	+13	+12	+9	+3	-0.7	+15	+1.1	+1.1	+1.4	-0.5	+0.7	
Accuracy	66%	89%	87%	85%	84%	71%	62%	82%	75%	61%	75%	75%	72%	68%	
Rank Highlights		Top 20%								Top 20%	Top 15%	Top 15%		Top 10%	
Breed Average	-0.1	+1.6	+16	+24	+32	+33	+4	+0.2	+19	+0.6	+0.2	+0.2	0.0	+0.1	

TRAITS ANALYSED: BWT, 200WT(x2), 400WT(x2), 600WT, FAT, EMA, IMF, Genomics

We are now going to offer some females who have proven themselves as donor dams in our herd. We are only offering them for sale as we have daughters coming through, giving us an opportunity to share them with others.

Structural Scores								
Stature	Capacity	Body Length	Front Feet	Back Feet	Front Angle	Rear Angle	Side View	Rear View
26	40	30	6	6	6	6	5	5

Yasemin N44 was among the picks of our very first stud year-drop at JAD, coming to us as an embryo calf from the Johner Stock Farm herd in Canada. She is a calving ease female with very good EMA, rib, rump and IMF EBVs. She is a great cow to put a power bull over - her daughters in our herd by Maungahina Legacy are very solid, performance-oriented females. Yasemin N44 is exceptionally sound-footed and has a great udder. Her progeny are docile and feminine while retaining the good head strength we like to see in our cows. Yasemin N44 scored a 7 out of 8 for structure/docility.

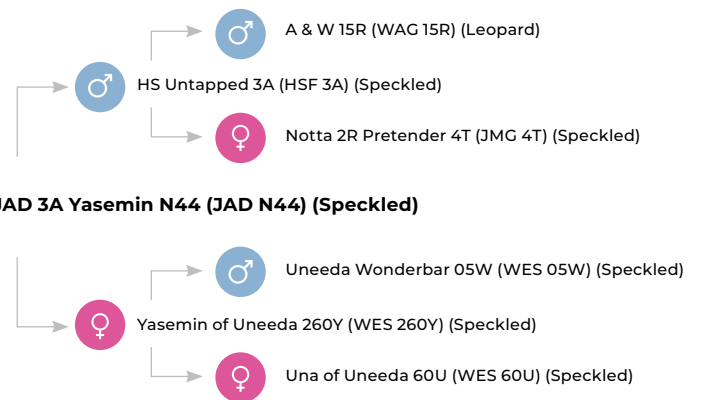

JAD 3A Yasemin N44 (JAD N44) (Speckled)

Purchaser: _____ Price: \$ _____



Sire: Codiak Spencer GNK 52B.



Dam: JSF Midnight Lady 2C.

A Proven JAD Donor | An Outstanding Female Family | Top 15% for 200-day weight

43



Pregnancy Status: Open - was flushed 5/9/2023
Can stay at JAD to be joined, and delivered PTIC.

JAD 52B Midnight Lady P27 (ET)

IDENTIFIER

JAD P27

DOB

18/9/2018

COLOUR

Speckled

POLL STATUS

Polled

Genetic Profile	
Poll/Horn	PcPc
Coat:	RGF
Myostatin	NC
Leptin	CC
Docility Grade	
1.5	

August-2 2023 Speckle Park Single-Step BREEDPLAN															
	Gestation Length (days)	BWT (kg)	200 Day Wt (kg)	400 Day Wt (kg)	600 Day Wt (kg)	Mature Cow Wt (kg)	Milk (kg)	Scrotal Size (cm)	Carcase Wt (kg)	EMA (sq cm)	Rib Fat (mm)	Rump Fat (mm)	Retail Beef Yield (%)	IMF (%)	
EBV	+1.5	+4.5	+23	+23	+29	+21	+2	0.0	+15	+0.9	-0.2	-0.2	+1.1	-0.9	
Accuracy	61%	86%	83%	81%	79%	67%	61%	76%	70%	55%	71%	70%	67%	63%	
Rank Highlights			Top 15%							Top 30%			Top 10%		
Breed Average	-0.1	+1.6	+16	+24	+32	+33	+4	+0.2	+19	+0.6	+0.2	+0.2	0.0	+0.1	

TRAITS ANALYSED: BWT, 200WT(x2), 400WT(x2), FAT, EMA, IMF, Genomics

Anyone who tours the Johner Stock Farm herd in Canada is taken by the dam of this female, JSF Midnight Lady 2C, and her granddam, Ponderosa Spots A Roarin 19Y. Midnight Lady P27 and her full sister were Justin's picks of the JAD P-drops.

Structural Scores								
Stature	Capacity	Body Length	Front Feet	Back Feet	Front Angle	Rear Angle	Side View	Rear View
26	38	30	6	6	6	6	5	6

Again, another top donor dam who has worked very well for us. We have retained daughters of Midnight Lady P27 in our herd, as well as her full sister, giving us the opportunity now to share Midnight Lady P27 as a feature lot in this sale.

This cow is as long as a train, with exceptional feet, length of neck, and udder quality. She has a real broodcow's head and outlook. She features excellent early growth, being in the top 15% of the breed for 200-day weight. Midnight Lady P27 scored a 7 out of 8 for structure/docility.

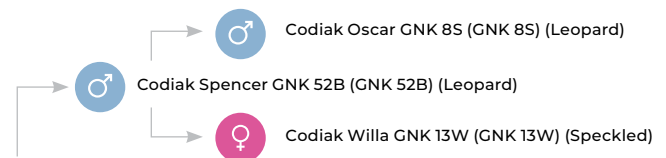

JAD 52B Midnight Lady P27 (JAD P27) (Speckled)

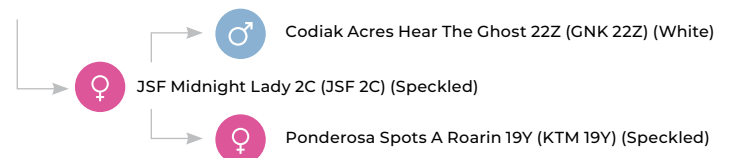

Purchaser:

Price: \$



Calf at Side: JAD Q48 Belinda T305



Dam: Codiak Acres Belinda 66A.

A Full ET-bred Sister to JAD Napoleon N31 and JAD Nutcracker N22, a top Decile Cow

44



Calf at Side: JAD Q48 Belinda T305 (JAD T305)
 Black heifer calf, born 6/11/2022. PcPc, RGF, NC, CT
 N54's Pregnancy Status: Joined to SKK S038

JAD 54Z Belinda N54 (ET)

IDENTIFIER

JAD N54

DOB

19/10/2017

COLOUR

Speckled

POLL STATUS

Polled

Genetic Profile	
Poll/Horn	PcPc
Coat:	RGF
Myostatin	NC
Leptin	CT
Docility Grade	
	1

August-2 2023 Speckle Park Single-Step BREEDPLAN														
	Gestation Length (days)	BWT (kg)	200 Day Wt (kg)	400 Day Wt (kg)	600 Day Wt (kg)	Mature Cow Wt (kg)	Milk (kg)	Scrotal Size (cm)	Carcase Wt (kg)	EMA (sq cm)	Rib Fat (mm)	Rump Fat (mm)	Retail Beef Yield (%)	IMF (%)
EBV	+1.1	+2.9	+19	+25	+33	+36	+3	+0.7	+17	+0.2	+0.2	+0.2	-0.2	0.0
Accuracy	47%	74%	70%	69%	65%	50%	26%	49%	57%	44%	62%	61%	57%	52%
Rank Highlights			Top 25%					Top 15%						
Breed Average	-0.1	+1.6	+16	+24	+32	+33	+4	+0.2	+19	+0.6	+0.2	+0.2	0.0	+0.1

TRAITS ANALYSED: BWT, 200WT(x2), 400WT(x2), 600WT, FAT, EMA, IMF, Genomics

Belinda N54 is a full ET-bred sister to JAD Napoleon N31 and JAD Nutcracker N22, with Napoleon selling as the \$24,000 top-priced bull of our inaugural JAD Bull & Female Sale in 2019. Her full ET sister was the top-priced female of the same sale.

Structural Scores								
Stature	Capacity	Body Length	Front Feet	Back Feet	Front Angle	Rear Angle	Side View	Rear View
24	37	28	6	6	6	6	6	6

Belinda N54 sells with a truly exceptional Quistacat daughter at side. A great opportunity to tap into proven pedigree in both the dam and her daughter. Belinda N54 is an exceptionally sound cow for her age, she has a very, very good nature, and you can see the job she is doing on her calf.

What a pedigree! Breed greats from top to bottom. We retained her first calf as a sire - a bull by Maungahina Kidmans Cove named JAD Quintessential Q10 - but unfortunately lost him due to injury. He produced some excellent females before we lost him.

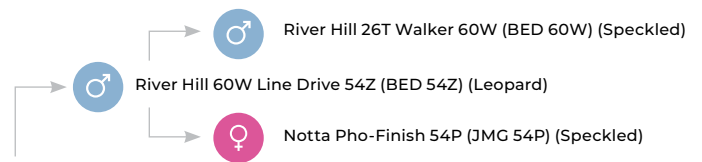

JAD 54Z Belinda N54 (JAD N54) (Speckled)



Purchaser:

Price: \$



Sire: Codiak Spencer GNK 52B.



Dam: Jencrest Yavonna 6Y.

A Maternal Sister to the Great Canadian Sire JSF Unmarked 2D | Very Good!

45



Calf at Side: JAD P1 Yavonna T310 (JAD T310)
White heifer calf, born 11/11/2022. PcPc, RGF, NC, CC
P39's Pregnancy Status: Joined to SKK S038

JAD 52B Yavonna P39 (ET)

IDENTIFIER

JAD P39

DOB

13/10/2018

COLOUR

White

POLL STATUS

Polled

Genetic Profile	
Poll/Horn	PcPc
Coat:	RGF
Myostatin	C
Leptin	CC

Docility Grade
1

August-2 2023 Speckle Park Single-Step BREEDPLAN														
	Gestation Length (days)	BWT (kg)	200 Day Wt (kg)	400 Day Wt (kg)	600 Day Wt (kg)	Mature Cow Wt (kg)	Milk (kg)	Scrotal Size (cm)	Carcase Wt (kg)	EMA (sq cm)	Rib Fat (mm)	Rump Fat (mm)	Retail Beef Yield (%)	IMF (%)
EBV	+0.6	+3.6	+22	+30	+41	+39	-5	-0.5	+24	+1.5	-0.5	-0.7	+1.4	-0.9
Accuracy	60%	80%	77%	76%	73%	61%	72%	72%	65%	54%	67%	67%	63%	58%
Rank Highlights			Top 20%	Top 30%	Top 25%	Top 35%			Top 30%	Top 10%			Top 5%	
Breed Average	-0.1	+1.6	+16	+24	+32	+33	+4	+0.2	+19	+0.6	+0.2	+0.2	0.0	+0.1

TRAITS ANALYSED: BWT, 200WT(x2), 400WT(x2), FAT, EMA, IMF, Genomics

An opportunity here to secure a maternal sister to the infamous Canadian sire, JSF Unmarked 2D! This cow exhibits all of the performance and quality of her dam and is doing an excellent job with her heifer calf sired by Southern Cross Pokerface P1.

Structural Scores								
Stature	Capacity	Body Length	Front Feet	Back Feet	Front Angle	Rear Angle	Side View	Rear View
24	39	28	6	7	6	7	6	5

We first viewed Yavonna P39's dam, Jencrest Yavonna 6Y, in 2016, when JSF Unmarked 2D was a bull calf at her side. She was an absolute tank. There are many similarities between to old 6Y cow and this daughter, Yavonna P39.

Yavonna P39 has excellent growth, carcase and EMA EBVs, and sits in the top 5% of the breed for retail beef yield. She has passed these attributes onto her progeny. At just five years old, she has several breeding years ahead of her.



JAD 52B Yavonna P39 (JAD P39) (White)



Purchaser:

Price: \$



Sire: Maungahina Legacy.



Dam: JAD 58Y Unique N4.

A Full ET-Bred Sister to the \$40,000 Top-Priced Heifer of our 2021 JAD Sale / Quiet

46



Joining Sire: Alinjarra Stones Mac (SKK S038)
 Joined since 28/8/2023. Can stay at JAD until pregnancy has been confirmed.

JAD L260 Unique Q41 (ET)

IDENTIFIER

JAD Q41

DOB

14/10/2019

COLOUR

Speckled

POLL STATUS

Polled

Genetic Profile	
Poll/Horn	PcPc
Coat:	RGF
Myostatin	C
Leptin	CC
Docility Grade	
	1.5

August-2 2023 Speckle Park Single-Step BREEDPLAN															
	Gestation Length (days)	BWT (kg)	200 Day Wt (kg)	400 Day Wt (kg)	600 Day Wt (kg)	Mature Cow Wt (kg)	Milk (kg)	Scrotal Size (cm)	Carcase Wt (kg)	EMA (sq cm)	Rib Fat (mm)	Rump Fat (mm)	Retail Beef Yield (%)	IMF (%)	
EBV	+0.4	+3.9	+24	+35	+45	+51	+6	+0.7	+23	-0.1	-0.4	-0.6	+0.6	-0.8	
Accuracy	61%	80%	78%	77%	74%	62%	59%	68%	67%	53%	67%	67%	64%	61%	
Rank Highlights			Top 15%	Top 15%	Top 20%	Top 20%	Top 20%	Top 20%	Top 35%				Top 25%		
Breed Average	-0.1	+1.6	+16	+24	+32	+33	+4	+0.2	+19	+0.6	+0.2	+0.2	0.0	+0.1	
TRAITS ANALYSED: BWT, 200WT(x2), 400WT(x2), FAT, EMA, IMF, Genomics															

Another "7 grader" for structure/docility, Unique Q41 is a full ET-bred sister to the \$40,000 top-priced heifer of our 2021 JAD Sale, which was a new Australasian record for a stud Speckle Park heifer at the time.

Structural Scores								
Stature	Capacity	Body Length	Front Feet	Back Feet	Front Angle	Rear Angle	Side View	Rear View
22	39	27	6	6	6	7	7	6

Unique Q41 sits in the top 15% of the breed for early growth, top 20% for scrotal, and has excellent carcass attributes courtesy of her sire, Maungahina Legacy. She is also in the top 20% of the breed for milk. She has an excellent udder, as does her dam, JAD 58Y Unique N4.

Unique Q41 is a very long, well-balanced, strong cow who has a lifetime of breeding ahead of her. We have retained a full sister in JAD L260 Unique Q42, who has a lovely daughter by Maungahina Northern Star catalogued as lot 27.

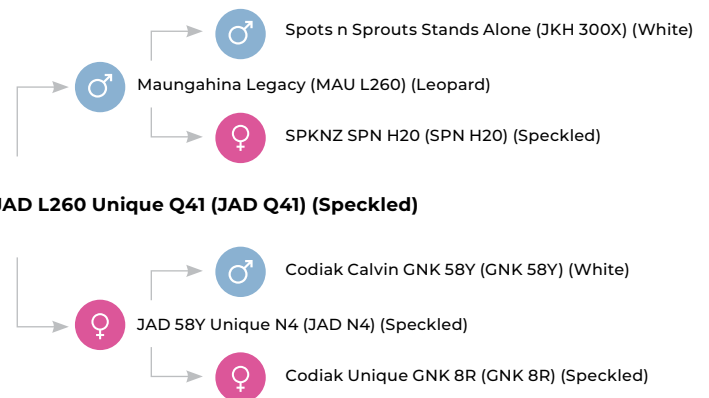

JAD L260 Unique Q41 (JAD Q41) (Speckled)

Purchaser:

Price: \$



Sire: HS Untapped 3A.



Dam: Ponderosa Spots A Roarin 19Y.

A Very Sound-Structured, Powerful Downy Bone, Top 1% Birthweight, Showy Female

47



Joining Sire: Alinjarra Stones Mac (SKK S038)
 Joined since 28/8/2023. Can stay at JAD until pregnancy has been confirmed.

JAD 3A Spots A Roarin P34 (ET)

IDENTIFIER

JAD P34

DOB

12/10/2018

COLOUR

Leopard

POLL STATUS

Polled

Genetic Profile	
Poll/Horn	PcPc
Coat:	RGF
Myostatin	NC
Leptin	CT

Docility Grade	
	1.5

August-2 2023 Speckle Park Single-Step BREEDPLAN														
	Gestation Length (days)	BWT (kg)	200 Day Wt (kg)	400 Day Wt (kg)	600 Day Wt (kg)	Mature Cow Wt (kg)	Milk (kg)	Scrotal Size (cm)	Carcase Wt (kg)	EMA (sq cm)	Rib Fat (mm)	Rump Fat (mm)	Retail Beef Yield (%)	IMF (%)
EBV	-0.4	-1.8	0	-4	-3	-2	+6	-0.7	+1	-0.6	+1.7	+2.2	-1.7	+1.0
Accuracy	60%	85%	83%	80%	78%	63%	58%	71%	69%	54%	69%	69%	65%	61%
Rank Highlights	Top 35%	Top 1%					Top 20%				Top 5%	Top 5%		Top 5%
Breed Average	-0.1	+1.6	+16	+24	+32	+33	+4	+0.2	+19	+0.6	+0.2	+0.2	0.0	+0.1

TRAITS ANALYSED: BWT, 200WT(x2), 400WT(x2), FAT, EMA, IMF, Genomics

If you like feminine, showy females, take a look at this young cow! Spots A Roarin P34 is a direct daughter of Ponderosa Spots A Roarin 19Y, who we used in our 2018-drop, and have brought back into our 2023-drop.

Structural Scores								
Stature	Capacity	Body Length	Front Feet	Back Feet	Front Angle	Rear Angle	Side View	Rear View
22	37	25	6	6	6	6	6	6

Spots A Roarin P34 breeds calving ease progeny, being in the top 1% of the breed for birthweight, and top 35% for gestation length. Under lactation, Spots A Roarin P34 has a wonderful udder. She is a very easy-doing cow with excellent EBVs for rib, rump and IMF. She is a cow who can be bred to a power bull - she had some excellent sons by Maungahina Promise feature in our 2023 JAD Bull & Female Sale in March. We have just finished calving some exciting U-drop progeny out of her by Minnamurra Montezuma M25 and at this early stage, this combination appears to have worked well.

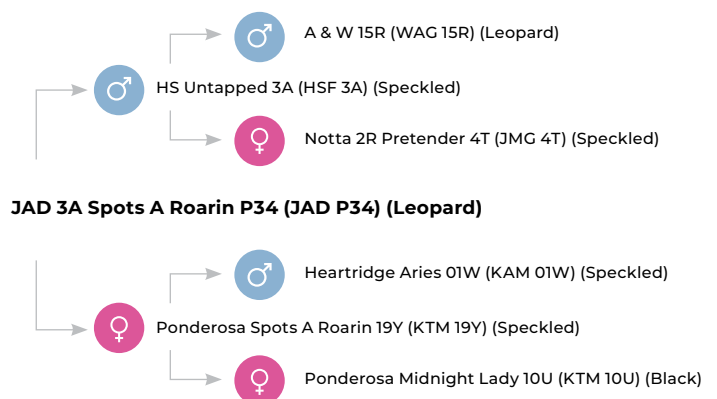

Purchaser:

Price: \$



Sire: Moovin Zpotz Falcon 3X.



Dam: Codiak Acres Niome GNK 5X.

An Udder as Pretty as a Picture | Out of the Great Codiak Acres Niome GNK 5X | Docile

48



Joining Sire: Alinjarra Stones Mac (SKK S038)
 Joined since 28/8/2023. Can stay at JAD until pregnancy has been confirmed.

JAD 3X Niome N56 (ET)

IDENTIFIER

JAD N56

DOB

19/10/2017

COLOUR

White

POLL STATUS

Polled

Genetic Profile	
Poll/Horn	HPc
Coat:	RGC
Myostatin	NC
Leptin	CC

Docility Grade
1

August-2 2023 Speckle Park Single-Step BREEDPLAN														
	Gestation Length (days)	BWT (kg)	200 Day Wt (kg)	400 Day Wt (kg)	600 Day Wt (kg)	Mature Cow Wt (kg)	Milk (kg)	Scrotal Size (cm)	Carcase Wt (kg)	EMA (sq cm)	Rib Fat (mm)	Rump Fat (mm)	Retail Beef Yield (%)	IMF (%)
EBV	+1.3	+0.6	+1	-1	+3	-2	+3	+0.6	-1	+0.2	0.0	-0.1	+0.5	-0.7
Accuracy	60%	88%	85%	84%	82%	69%	63%	74%	73%	58%	75%	75%	71%	67%
Rank Highlights		Top 25%						Top 25%					Top 25%	
Breed Average	-0.1	+1.6	+16	+24	+32	+33	+4	+0.2	+19	+0.6	+0.2	+0.2	0.0	+0.1

TRAITS ANALYSED: BWT, 200WT(x2), 400WT(x2), 600WT, FAT, EMA, IMF, Genomics

You can't paint an udder any prettier than this cow exhibits under lactation. Niome N56 is a direct daughter of the infamous Codiak Acres Niome 5X, by the lightly used Canadian sire in Moovin Zpotz Falcon 3X.

Structural Scores								
Stature	Capacity	Body Length	Front Feet	Back Feet	Front Angle	Rear Angle	Side View	Rear View
24	37	28	6	6	7	7	7	6

Niome N56 is a moderate-framed female with a super docile temperament. Niome N56 has been an excellent producer for us and will be a difficult cow to let go. Thankfully, we have retained excellent daughters out of this cow in our herd by Spots n Sprouts Stands Alone, Wattle Grove Moonshine E10, Moovin Zpotz Frank 19F, and Maungahina Promise. We also retained N56's first calf as a heifer, JAD M57 Niome R7, whose own first calf features as lot 5 in the catalogue. Niome N56 has daughters offered elsewhere in this catalogue at lots 36, 37 and 55.

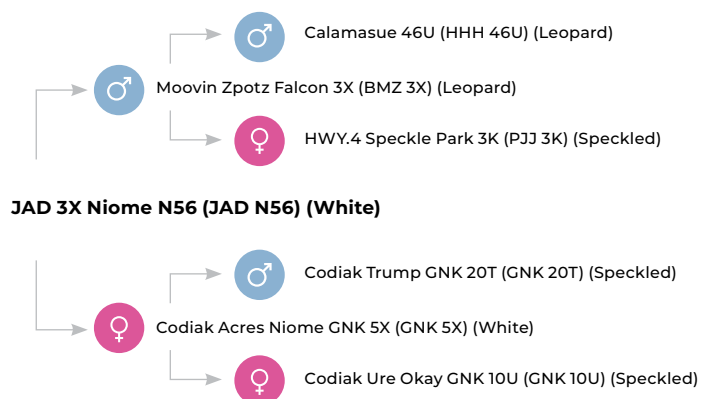

Purchaser:

Price: \$



JAD 52B Ursula P48 with her calf.



Dam: Redneck Ranch's Ursula 7U.

A Three-in-One Package | Exceptional Universal Heifer Calf at Side | Very Quiet Female

49



Calf at Side: JAD Q48 Ursula T267 (JAD T267)
 Leopard heifer calf, born 20/10/2022. PcPc, RGF, NC, CC
 P48's Pregnancy Status: PTIC to SKK S038 (14 weeks)

JAD 52B Ursula P48 (ET)

IDENTIFIER

JAD P48

DOB

15/10/2018

COLOUR

White

POLL STATUS

Polled

Genetic Profile	
Poll/Horn	PcPc
Coat:	RGF
Myostatin	NC
Leptin	CC

Dolcility Grade
1

August-2 2023 Speckle Park Single-Step BREEDPLAN															
	Gestation Length (days)	BWT (kg)	200 Day Wt (kg)	400 Day Wt (kg)	600 Day Wt (kg)	Mature Cow Wt (kg)	Milk (kg)	Scrotal Size (cm)	Carcase Wt (kg)	EMA (sq cm)	Rib Fat (mm)	Rump Fat (mm)	Retail Beef Yield (%)	IMF (%)	
EBV	+0.4	+1.8	+8	+2	+12	+5	-4	-0.9	+4	+1.1	-0.2	-0.3	+1.1	-0.9	
Accuracy	54%	80%	75%	73%	71%	58%	53%	61%	61%	49%	64%	64%	60%	56%	
Rank Highlights										Top 20%			Top 10%		
Breed Average	-0.1	+1.6	+16	+24	+32	+33	+4	+0.2	+19	+0.6	+0.2	+0.2	0.0	+0.1	

TRAITS ANALYSED: BWT, 200WT(x2), 400WT(x2), FAT, EMA, IMF, Genomics

A super quiet cow with a lovely Quistacat heifer calf at side. Ursula P48 is a moderate-framed, well-structured, easy-keeping cow. A no-fuss addition to any herd. She is a high-yielding type, as demonstrated by her top 15% EBV for retail beef yield.

Structural Scores								
Stature	Capacity	Body Length	Front Feet	Back Feet	Front Angle	Rear Angle	Side View	Rear View
21	37	26	6	6	6	7	7	5

Her dam, Redneck Ranch's Ursula 7U, is an impressive cow who catches the eye of anyone who inspects her. Ursula P48 is cut from the same cloth. She is currently 3.5 months pregnant to a new exciting Stands Alone son that we purchased earlier this year, Alinjarra Stones Mac (SKK S038).

We have inspected both her dam and her sire, Codiak Spencer GNK 52B, in Canada. Spencer featured heavily in our 2018 drop. We still have quite a few Spencer daughters in our herd, and descendants of them, making up the foundation of our herd today.



JAD 52B Ursula P48 (JAD P48) (White)

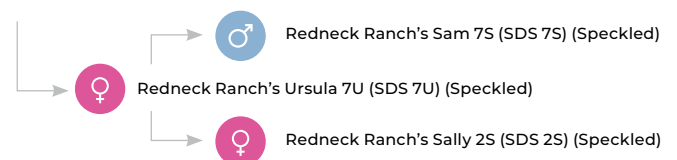

Purchaser:

Price: \$



Calf at Side: JAD P1 Miss Sage T258.



Dam: Miss Sage 5R.

Final Mature Female to be offered in the ACCELERATE Female Sale / Three-in-One
50



Calf at Side: JAD P1 Miss Sage T258 (JAD T258)
White heifer calf, born 17/10/2022. PcPc, RGF, NC, CC
P32's Pregnancy Status: PTIC to TMP S61 (16 weeks)

JAD 52B Miss Sage P32 (ET)

IDENTIFIER

JAD P32

DOB

12/10/2018

COLOUR

Speckled

POLL STATUS

Polled

Genetic Profile	
Poll/Horn	PcPc
Coat:	RGF
Myostatin	NC
Leptin	CT
Docility Grade	
	1.5

August-2 2023 Speckle Park Single-Step BREEDPLAN															
	Gestation Length (days)	BWT (kg)	200 Day Wt (kg)	400 Day Wt (kg)	600 Day Wt (kg)	Mature Cow Wt (kg)	Milk (kg)	Scrotal Size (cm)	Carcase Wt (kg)	EMA (sq cm)	Rib Fat (mm)	Rump Fat (mm)	Retail Beef Yield (%)	IMF (%)	
EBV	+0.4	-0.4	0	-1	+1	-5	-1	-1.1	+8	+1.4	-0.1	-0.3	+1.3	-0.5	
Accuracy	58%	80%	75%	74%	74%	69%	53%	63%	64%	49%	66%	66%	62%	59%	
Rank Highlights		Top 10%								Top 15%			Top 10%		
Breed Average	-0.1	+1.6	+16	+24	+32	+33	+4	+0.2	+19	+0.6	+0.2	+0.2	0.0	+0.1	
TRAITS ANALYSED: BWT, 200WT(x2), 400WT(x2), MWT, FAT, EMA, IMF, Genomics															

Another three-in-one package to finish up the mature female offering of the sale. This time, we have a cow from the no-fuss Miss Sage family, with a Southern Cross Pokerface heifer calf at side. The cow is also four months pregnant.

Structural Scores								
Stature	Capacity	Body Length	Front Feet	Back Feet	Front Angle	Rear Angle	Side View	Rear View
22	37	26	6+	6	6	6	6	5

Miss Sage P32 is a direct daughter of Miss Sage 5R, who stood out on our first trip to Canada in 2016 for her longevity, great feet and udder conformation. At the time, Miss Sage 5R had 11 daughters and granddaughters working in the Johner Stock Farm herd, including her granddaughter, JSF Miss Sage 62F, who we purchased at the 2019 Big Chill Speckle Speckle Park Sale in Canada.

Miss Sage P32 is confirmed pregnant to a new bull acquisition for JAD, Te Mooi Schwarzenager S61 (TMP S61). This should be an excellent mating.

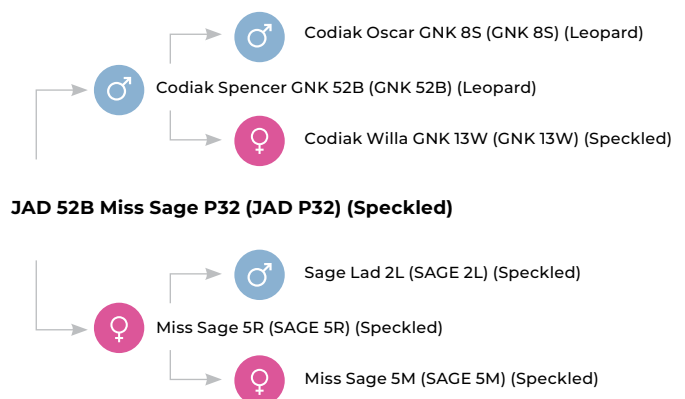

JAD 52B Miss Sage P32 (JAD P32) (Speckled)

Purchaser:

Price: \$

RECIPIENTS WITH ET HEIFER CALVES



51 JAD N263 Yasemin U100

JAD U100



SIRE



DAM



- ▶ DOB: 14/7/2023
- ▶ COLOUR: Leopard
- ▶ RECIP DAM: R787, 8yo Angus

A thick, eye-catching Northern Star heifer.

You've seen Yasemin N44's Nikko daughter at lot 3, and N44 herself at lot 42. There are 11 other Northern Star daughters previously in this catalogue.

Here, we've matched a sire in the top 1% of the breed for IMF with a cow that's in the top 10% for the same trait. We have several full siblings to this heifer calf, who were all moderate born and of a similar type.

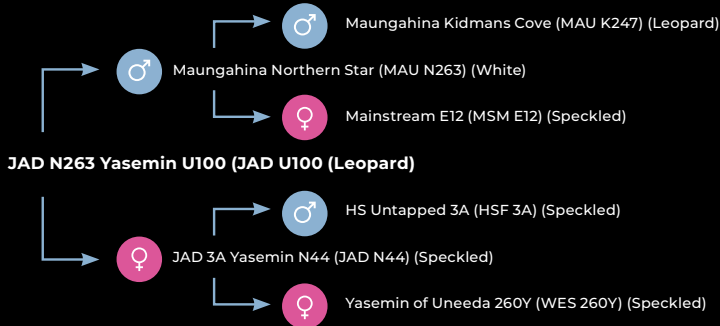

Purchaser / Notes:

Price: \$

52 JAD Q48 Willow U51

JAD U51



SIRE



DAM



- ▶ DOB: 30/6/2023
- ▶ COLOUR: Speckled
- ▶ RECIP DAM: R702, 6yo Angus

A full sister to lot 12, and oozes style.

We were that impressed with Argents H01 Willow R01's natural heifer calf at side as a two-year-old, that we flushed her the same way.

This young female carries her sire's head and midrib. You've seen the older sister, so rest assured the type that she will mature into.

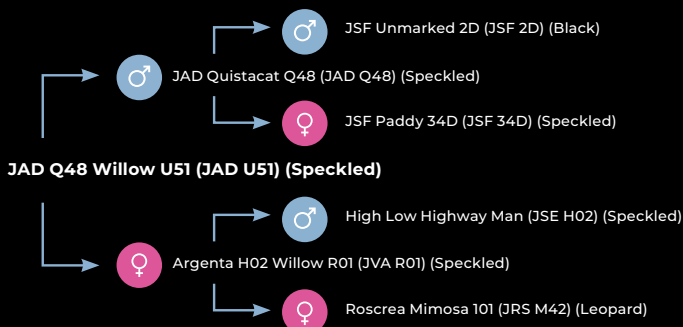

Purchaser / Notes:

Price: \$

53 JAD N264 Unique U46

JAD U46



SIRE



DAM

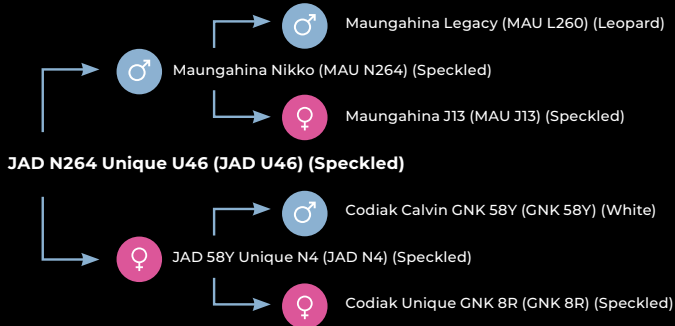

- ▶ DOB: 6/7/2023
- ▶ COLOUR: Speckled
- ▶ RECIPI DAM: R771, 6yo Angus

A fancy heifer with a proven pedigree.

The mating of JAD 58Y Unique N4 to Maungahina Legacy was such an overwhelming success that given how rare Legacy semen is these days, we thought we would flush N4 to one of his best sons, in our eyes, Maungahina Nikko. This fancy heifer offers some of the most proven genetics in our herd. A granddaughter of the great Codiak Unique GNK 8R.

Purchaser / Notes:

Price: \$

54 JAD N263 Amy U107

JAD U107



SIRE



DAM

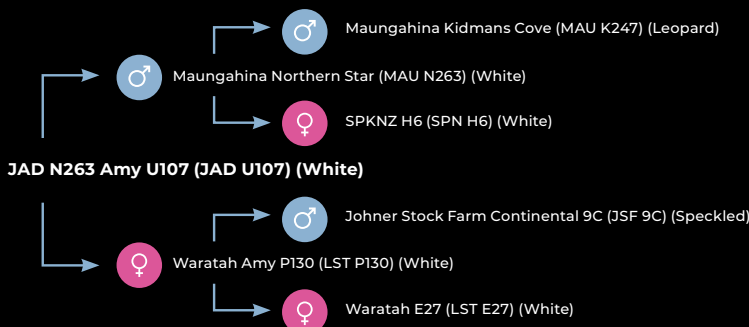

- ▶ DOB: 16/7/2023
- ▶ COLOUR: White
- ▶ RECIPI DAM: R604, 6yo Angus

A Waratah E27 granddaughter.

Another daughter of Maungahina Northern Star, this time out of the ever-consistent Waratah Amy P130 cow - a direct daughter of the famous Waratah E27.

The mating predictor for this young heifer suggests she will be outstanding for milk and scrotal, with top 10% IMF.

Purchaser / Notes:

Price: \$

55 JAD P194 Niome U44

JAD U44



SIRE



DAM



- ▶ DOB: 6/7/2023
- ▶ COLOUR: White
- ▶ RECIPI DAM: R656, 6yo Angus

A direct daughter of the lot 48 cow.

A full sister to lots 36 and 37. At this age, this stylish young heifer looks to have a little more punch than her two yearling sisters.

Embryos from this heifer's granddam, Codiak Acres Niome GNK 5X, topped a 2020 genetics sale at \$3850/embryo.

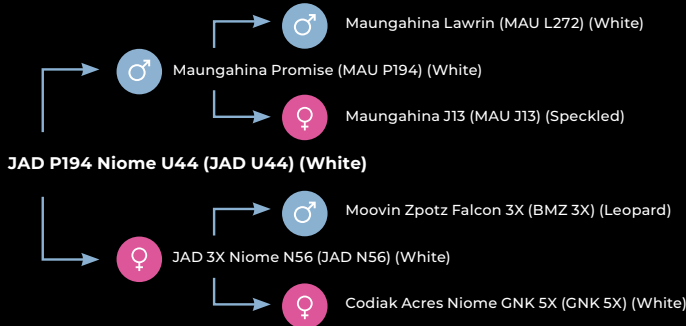

Purchaser / Notes:

Price: \$

56 JAD 300X Flora U21

JAD U21



SIRE



DAM



- ▶ DOB: 1/7/2023
- ▶ COLOUR: Speckled
- ▶ RECIPI DAM: R552, 8yo Angus

A direct Stands Alone daughter!

If her sire is anything to go by, this heifer has a bright future ahead of her! Spots n Sprouts Stands Alone semen is in very high demand and short supply, selling for \$2000+ per straw on multiple occasions.

Her dam, JAD 52B Flora P15, is a lovely quiet cow with serious eye appeal from birth.

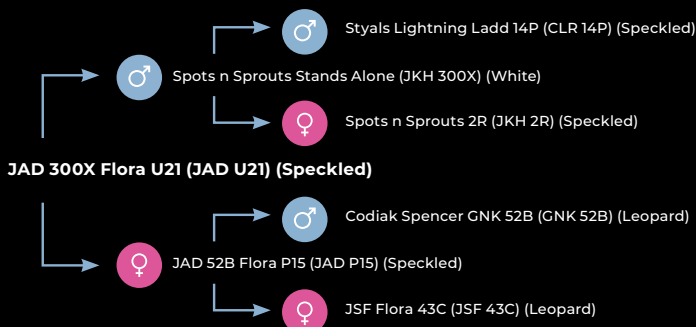

Purchaser / Notes:

Price: \$

57 JAD P194 Paddy U20

JAD U20



SIRE



GRANDDAM



- ▶ DOB: 1/7/2023
- ▶ COLOUR: White
- ▶ RECIP DAM: R774, 8yo Angus

Loads of potential in this heifer.

This heifer's dam is a maternal sister to JAD Quistacat Q48. Sired by Maungahina Promise, she will mature into a larger-framed female with plenty of performance. A full sister leads off the draft of excellent Promise daughters at lot 29. If you missed her, don't miss this one!

We have viewed this heifer's granddam, JSF Paddy 34D, on multiple occasions, and she never ceases to impress us.

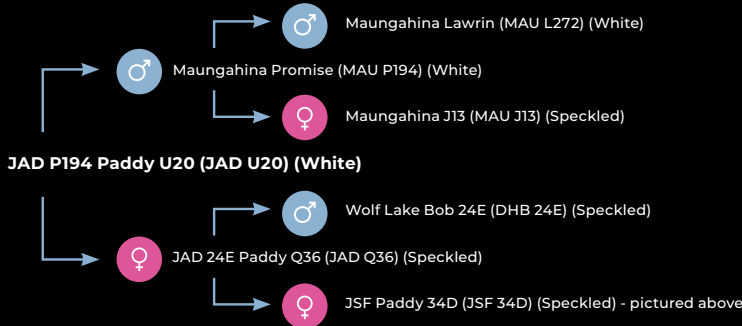

Purchaser / Notes:

Price: \$

58 JAD N264 Amanda U16

JAD U16



SIRE



DAM



- ▶ DOB: 28/6/2023
- ▶ COLOUR: White
- ▶ RECIP DAM: R768, 8yo Angus

A performance mating.

We had six daughters of the dam of this heifer catalogued among the yearlings, and now it is time for a Nikko daughter. A maternal sister by Quistacat follows as lot 59.

We combined the muscle of Nikko with the doability and softness of carcass of Amanda N53 to create what we believe will be a very well-balanced female.

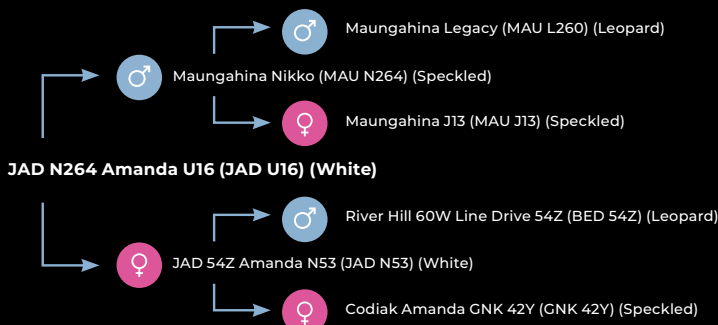

Purchaser / Notes:

Price: \$

59 JAD Q48 Amanda U22

- ▶ DOB: 2/7/2023
- ▶ COLOUR: White
- ▶ RECIP DAM: R658, 8yo Angus



The final Quistacat daughter in the sale.

What a way to finish an incredible offering of JAD Quistacat Q48 daughters! This fancy little heifer shows enormous promise at a young age.

She has her sire's outlook and the mating predictor suggests we should strap ourselves in - the best is yet to come.

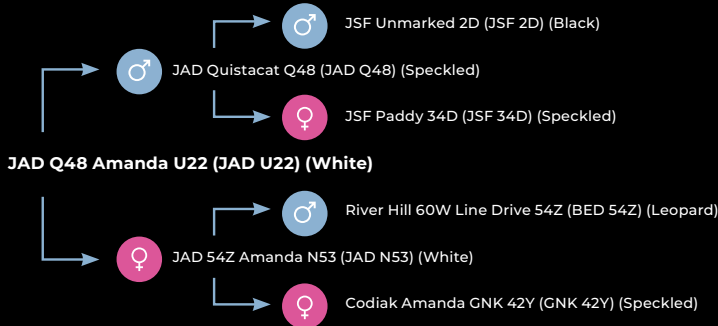

Purchaser / Notes:

Price: \$

60 JAD P194 Prairie Lily U23

- ▶ DOB: 2/7/2023
- ▶ COLOUR: Speckled
- ▶ RECIP DAM: R797, 4-5yo Angus



A super stylish heifer to finish the live lots.

We purchased the dam of this heifer in 2020, and she has gone on to breed some excellent types in our herd. This heifer has plenty of stand-up at an early age, with a lovely outlook and presence about her.

We are really proud of the quality of females we have offered in this sale catalogue and look forward to following their progress for their new owners.

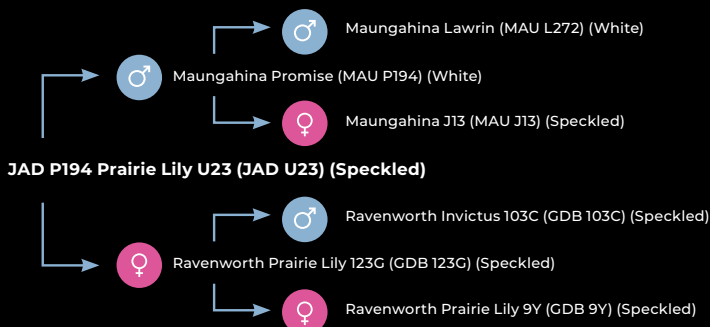

Purchaser / Notes:

Price: \$



61 JAD Quistacat Q48

Anyone who follows our program knows how much we think of this new sire. We believe he is the best bull we have bred to date - out of 250+ bulls. His male and female progeny are exceptional, as is Quistacat's own structure. He moves like a cat! A tremendous cow line, going back to the famous Paddy 233P cow.



JAD Q48

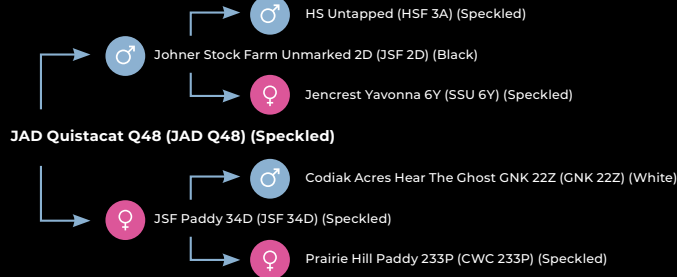

2 x packages of 5 straws

- Fluent movement
- Excellent structure
- Genetic Tests: NC, PcPc, RGF

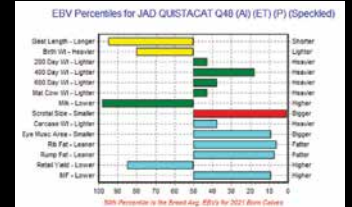

Purchaser:

61a

Price / Straw:

Purchaser:

61b

Price / Straw:

62 Maungahina Nikko

We purchased Nikko, together with two partners, in 2019, and there has only been a very limited release of his semen to date. We only have a limited amount left - so this is a rare opportunity. Undoubtedly, one of the best sires we have used in the breed.



MAU N264

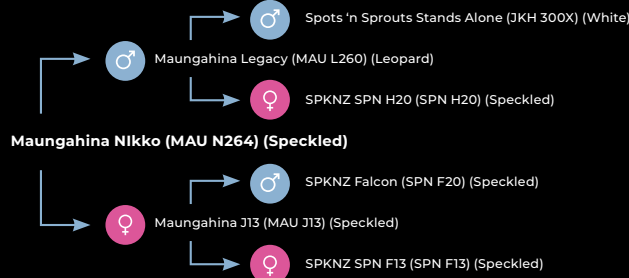

2 x packages of 5 straws

- Top 20% Growth, Carcass
- Exceptional Spring of Rib
- Genetic Tests: NC, HPc, RGF

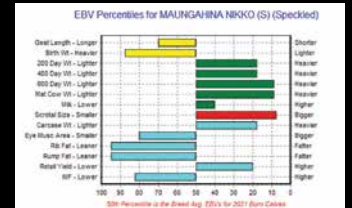

Purchaser:

62a

Price / Straw:

Purchaser:

62b

Price / Straw:

63 Maungahina Promise

We purchased Promise in 2020 for a then-New Zealand record NZ\$35,000. Promise's sire is a full brother to renowned sire, Premier 101Y Logic L11, while his dam also produced our co-owned NZ sire, Maungahina Nikko. Promise has impeccable feet, legs, temperament, and is breeding extra performance. A sire not to miss.



MAU P194

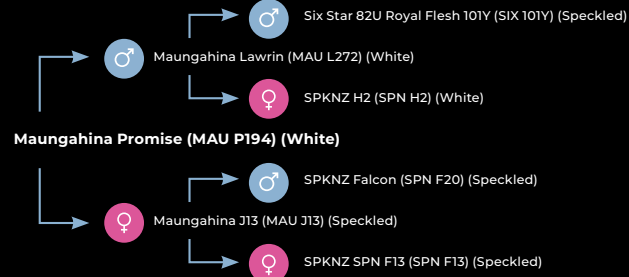

2 x packages of 5 straws

- Performance Plus
- Flawless structure
- Genetic Tests: NC, PcPc, RGF

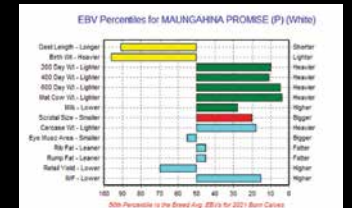

Purchaser:

63a

Price / Straw:

Purchaser:

63b

Price / Straw:



YOUR NOTES



*Thank you to our families, friends, clients
and service providers for your support.
Justin, Amy, Jack and Mitchell Dickens.*

YOUR LINE TO THE FUTURE,

STARTS HERE.

NEXT
SALE
FRI 5
APRIL
2024

You've joined us on the journey, watched our genetic base grow, and now we're building a future - by doing more with less. With a history of data-rich breeding, we're now using fewer and proven sires to master larger lines of more consistent progeny.